

CHARACTER AREA : STATION ROAD FRONTAGE

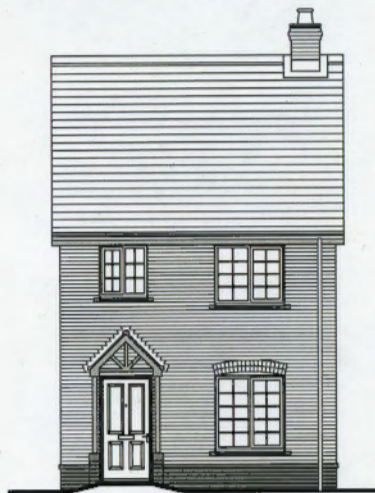

FRONT ELEVATION

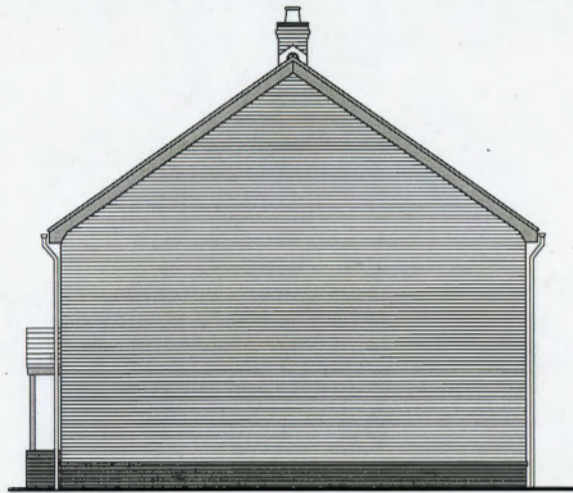

SIDE ELEVATION



REAR ELEVATION

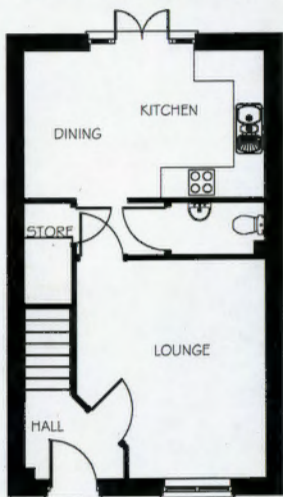

GROUND FLOOR PLAN

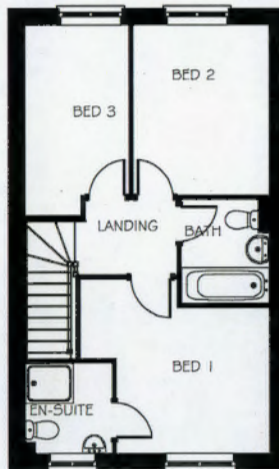

FIRST FLOOR PLAN

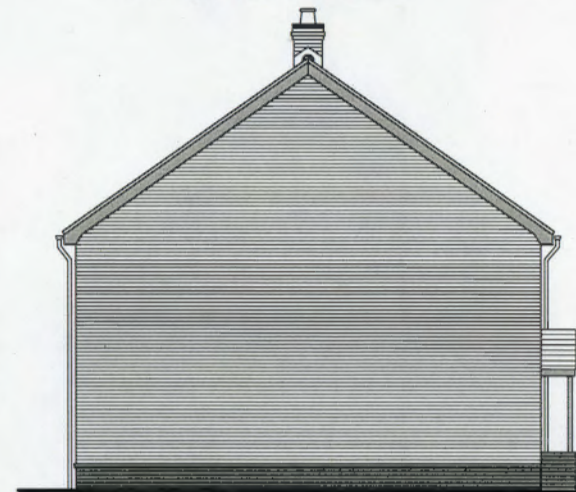

SIDE ELEVATION

House Type PA34 (Gosford) - Plots 2 & 3

Rev.	Description	Int.	Date

Site Name:	Station Road, Elmswell
Drawing Title:	House Type PA34 Station Road Frontage Character Area

Taylor Wimpey
 Taylor Wimpey East Anglia
 Castle House, Kempton Way, Bury St Edmunds, Suffolk, IP22 7AR
 Tel: 01284 773600 Fax: 01284 773660
 Web: www.taylorwimpey.co.uk

Scale:	1:100 @ A3	Date:	30.09.15
Drawn by:	C.G	Checked by:	SPL
Dwg No:	PA34/SRF/01	Rev:	-
Issue Status:	<input type="checkbox"/> Preliminary <input type="checkbox"/> Tender <input type="checkbox"/> Construction <input type="checkbox"/> AsBuilt		

67



FRONT ELEVATION



SIDE ELEVATION



REAR ELEVATION

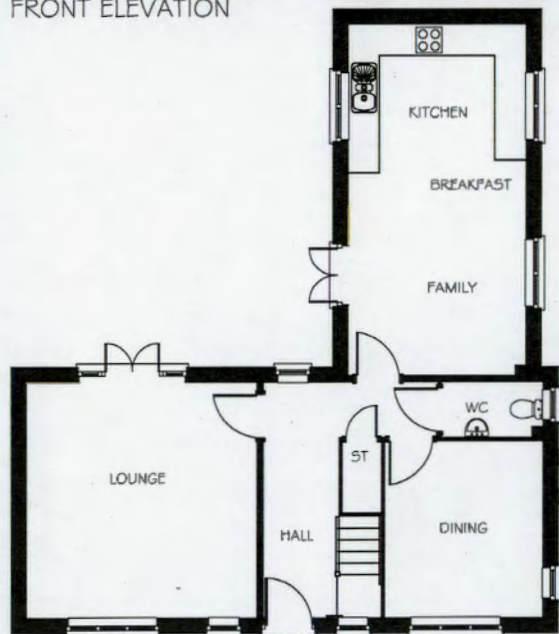

GROUND FLOOR PLAN

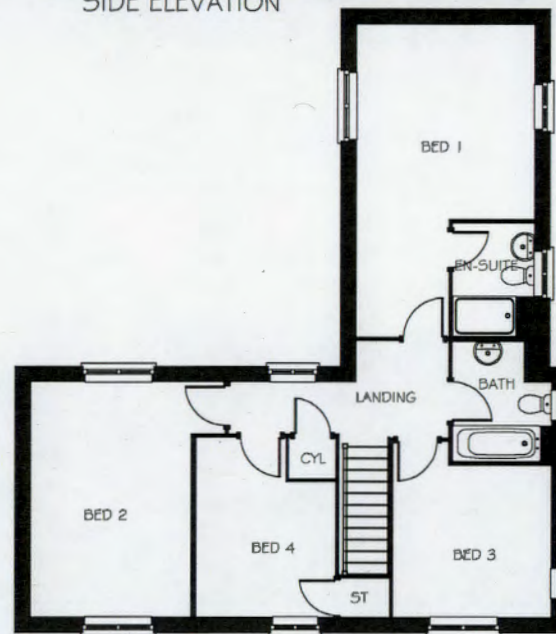

FIRST FLOOR PLAN



SIDE ELEVATION

House Type PT43 (Langdale) - Plots 1 & 4

Rev.	Description	Int.	Date

Site Name:	Station Road, Elmswell
Drawing Title:	House Type PT43 Station Road Frontage Character Area

Taylor Wimpey
 Taylor Wimpey East Anglia
 Castle House, Kempton Way, Bury St Edmunds, Suffolk, IP32 7AR
 Tel: 01284 773800 Fax: 01284 772960
 Web: www.taylorwimpey.co.uk

Scale:	1:100 @ A3	Date:	30.09.15
Drawn by:	CG	Checked by:	SPL
Dwg No.:	PT43/SRF/01	Rev:	-
Issue Status:			
<input type="checkbox"/> Preliminary <input type="checkbox"/> Tender <input type="checkbox"/> Construction <input type="checkbox"/> AsBuilt			

50

This drawing is the copyright of Taylor Wimpey Development Limited and shall not be reproduced without permission.

CHARACTER AREA : TREE LINED AVENUE

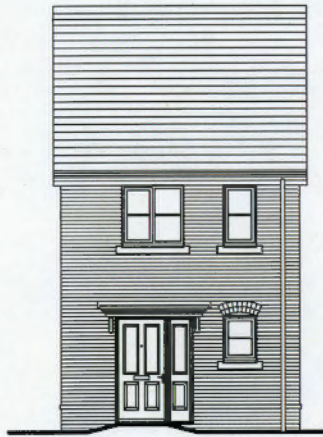

FRONT ELEVATION

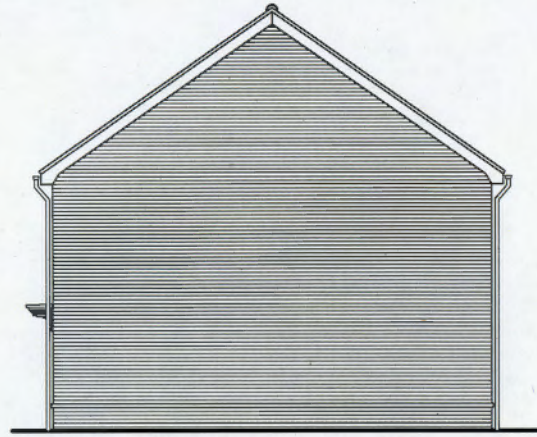

SIDE ELEVATION



REAR ELEVATION

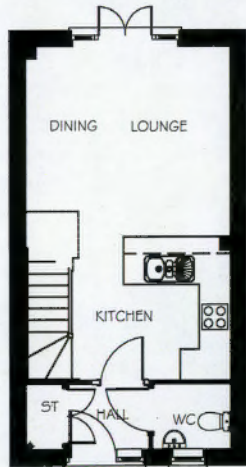

GROUND FLOOR PLAN

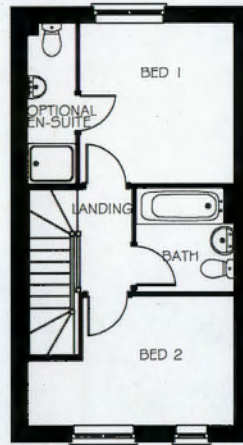

FIRST FLOOR PLAN

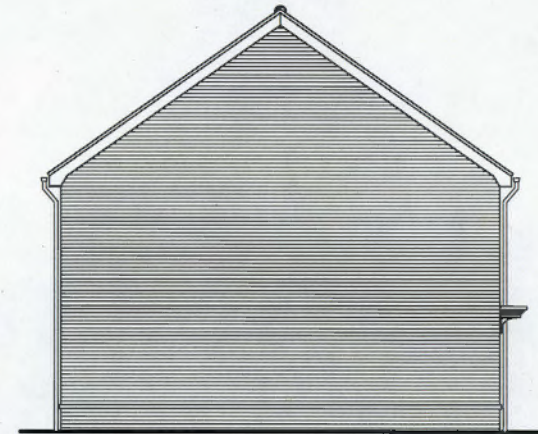

SIDE ELEVATION

House Type PA22 (Belford) - Plots 178, 179, 180 & 181

Rev.	Description	Int.	Date

Site Name:	Station Road, Elmswell
Drawing Title:	House Type PA22 Tree Lined Avenue Character Area

Taylor Wimpey
 Taylor Wimpey East Anglia
 Castle House, Kempton Way, Bury St Edmunds, Suffolk IP22 7AR
 Tel: 01284 773600 Fax: 01284 773860
 Web: www.taylorwimpey.co.uk

Scale:	1:100 @ A3	Date:	06.10.15
Drawn by:	CG	Checked by:	SPL
Dwg No:	PA22/TLA/01	Rev:	-
Issue Status:			
<input type="checkbox"/> Preliminary <input type="checkbox"/> Tender <input type="checkbox"/> Construction <input type="checkbox"/> AsBuilt			

This drawing is the copyright of Taylor Wimpey Development Limited and shall not be reproduced without permission.

52



FRONT ELEVATION



SIDE ELEVATION



REAR ELEVATION

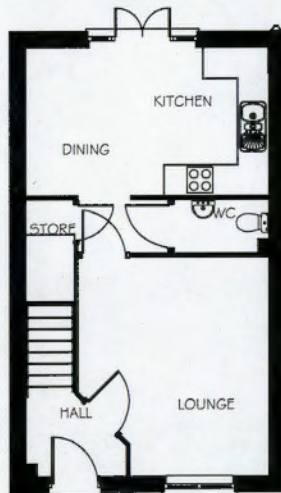

GROUND FLOOR PLAN

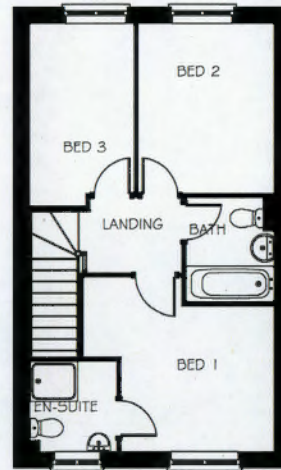

FIRST FLOOR PLAN



SIDE ELEVATION

House Type PA34 (Gosford) - Plots 173, 177 & 182

Rev.	Description	Int.	Date

Site Name:	Station Road, Elmswell
Drawing Title:	House Type PA34 Tree Lined Avenue Character Area

Taylor Wimpey
 Taylor Wimpey East Anglia
 Castle House, Kempton Way, Bury St Edmunds, Suffolk, IP32 7AR
 Tel: 01284 773800 Fax: 01284 773860
 Web www.taylorwimpey.co.uk

Scale:	1:100 @ A3	Date:	06.10.15
Drawn by:	CG	Checked by:	SPL
Dwg No:	PA34/TLA/01	Rev:	-
Issue Status:			
<input type="checkbox"/> Preliminary <input type="checkbox"/> Tender <input type="checkbox"/> Construction <input type="checkbox"/> AsBuilt			

This drawing is the copyright of Taylor Wimpey Development Limited and shall not be reproduced without permission.



FRONT ELEVATION

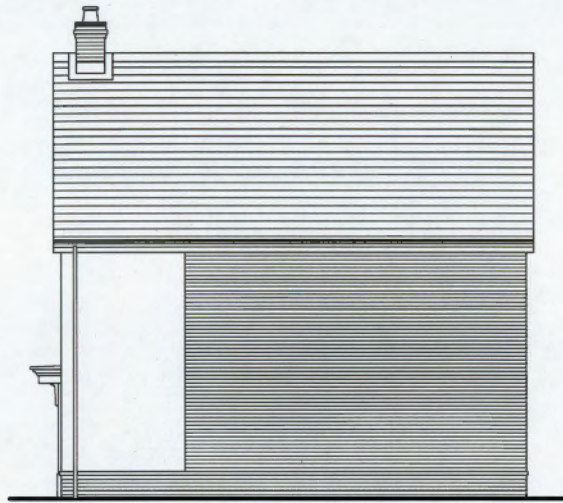

SIDE ELEVATION

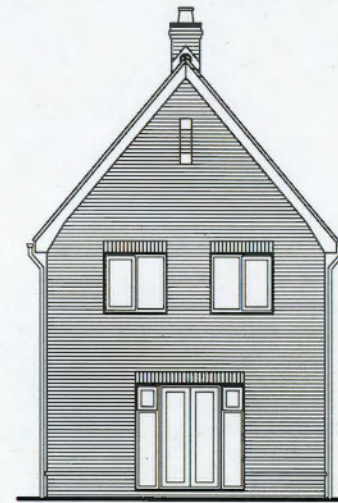

REAR ELEVATION

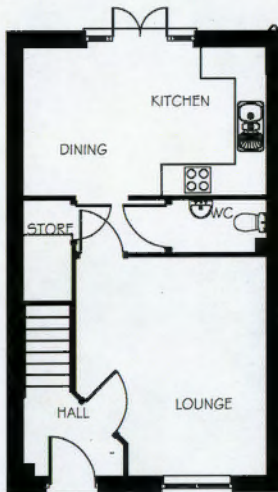

GROUND FLOOR PLAN

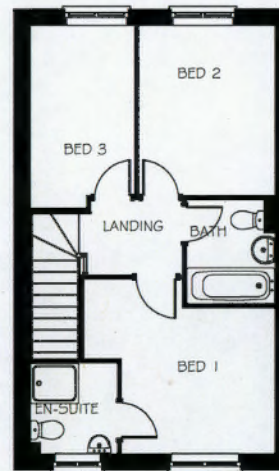

FIRST FLOOR PLAN

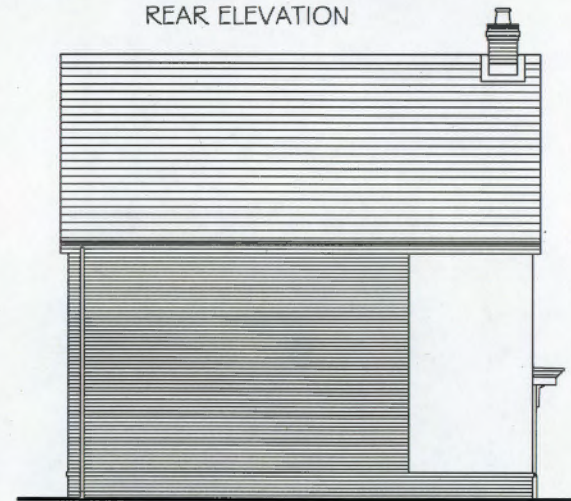

SIDE ELEVATION

House Type PA34 (Gosford) - Plot 175

Rev.	Description	Int.	Date

Site Name:	Station Road, Elmswell
Drawing Title:	House Type PA34 Tree Lined Avenue Character Area

Taylor Wimpey
 Taylor Wimpey East Anglia
 Castle House, Kempton Way, Bury St Edmunds, Suffolk, IP22 7AR
 Tel: 01284 773600 Fax: 01284 773600
 Web www.taylorwimpey.co.uk

Scale:	1:100 @ A3	Date:	06.10.15
Drawn by:	CG	Checked by:	SPL
Dwg No:	PA34/TLA/02	Rev:	-
Issue Status:			
<input type="checkbox"/> Preliminary <input type="checkbox"/> Tender <input type="checkbox"/> Construction <input type="checkbox"/> AsBuilt			

54

This drawing is the copyright of Taylor Wimpey Development Limited and shall not be reproduced without permission.



FRONT ELEVATION A



SIDE/REAR ELEVATION A



FRONT ELEVATION B

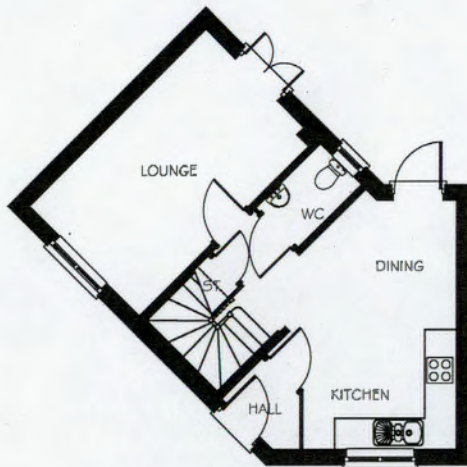

GROUND FLOOR PLAN

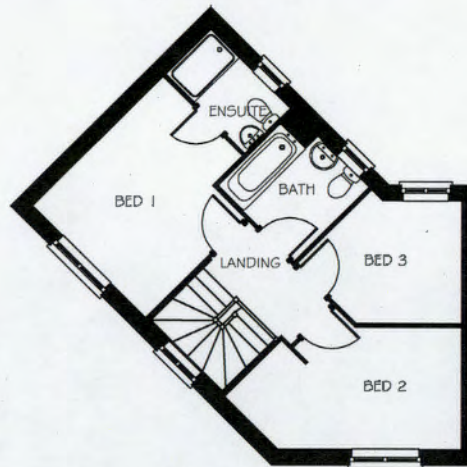

FIRST FLOOR PLAN

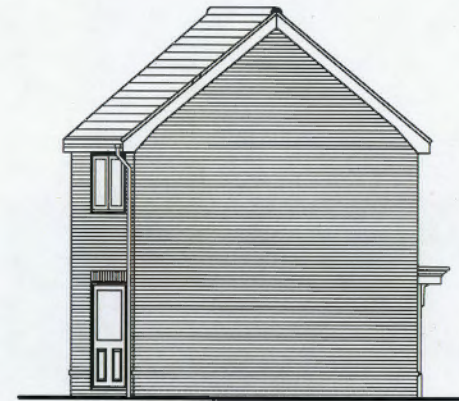

SIDE/REAR ELEVATION B

House Type PT35 (Rosedale) - Plots 172, 174 & 176

Rev.	Description	Int.	Date

Site Name:	Station Road, Elmswell
Drawing Title:	House Type PT35 Tree Lined Avenue Character Area

Taylor Wimpey
 Taylor Wimpey East Anglia
 Castle House, Kempton Way, Bury St Edmunds, Suffolk, IP32 7AR
 Tel: 01284 773850 Fax: 01284 773850
 Web: www.taylorwimpey.co.uk

Scale:	1:100 @ A3	Date:	06.10.15
Drawn by:	CG	Checked by:	SPL
Dwg No:	PT35/TLA/01	Rev:	-
Issue Status:			
<input type="checkbox"/> Preliminary <input type="checkbox"/> Tender <input type="checkbox"/> Construction <input type="checkbox"/> AsBuilt			

This drawing is the copyright of Taylor Wimpey Development Limited and shall not be reproduced without permission.

55



FRONT ELEVATION

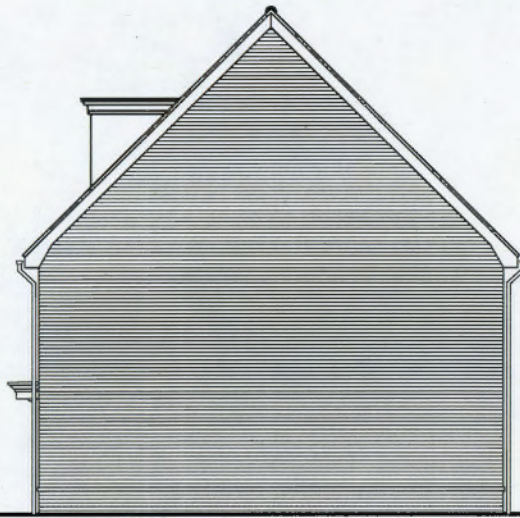

SIDE ELEVATION



REAR ELEVATION

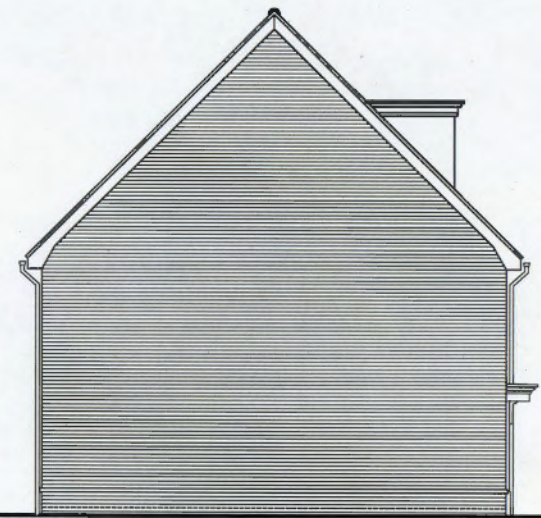

SIDE ELEVATION

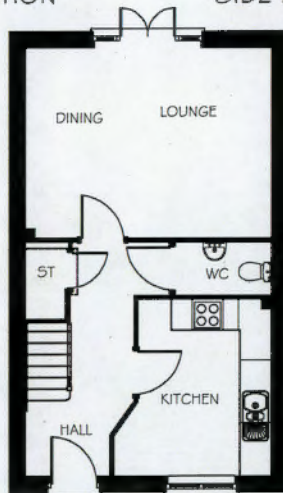

GROUND FLOOR PLAN

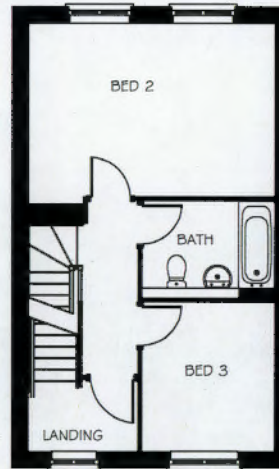

FIRST FLOOR PLAN

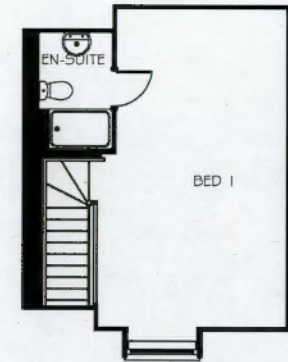

SECOND FLOOR PLAN

House Type PB33G (Crofton - G) - Plots 145, 146, 147, 148, 183, 184, 185 & 186

Rev.	Description	Int.	Date

Site Name:	Station Road, Elmswell
Drawing Title:	House Type PB33G Tree Lined Avenue Character Area

Taylor Wimpey
 Taylor Wimpey East Anglia
 Castle House, Kempton Way, Bury St Edmunds, Suffolk, IP32 7AR
 Tel: 01284 773650 Fax: 01284 773650
 Web: www.taylorwimpey.co.uk

Scale:	1:100 @ A3	Date:	06.10.15
Drawn by:	CG	Checked by:	SPL
Dwg No:	PB33G/TLA/01	Rev:	-
Issue Status:			
<input type="checkbox"/> Preliminary <input type="checkbox"/> Tender <input type="checkbox"/> Construction <input type="checkbox"/> AsBuilt			

56

This drawing is the copyright of Taylor Wimpey Development Limited and shall not be reproduced without permission.

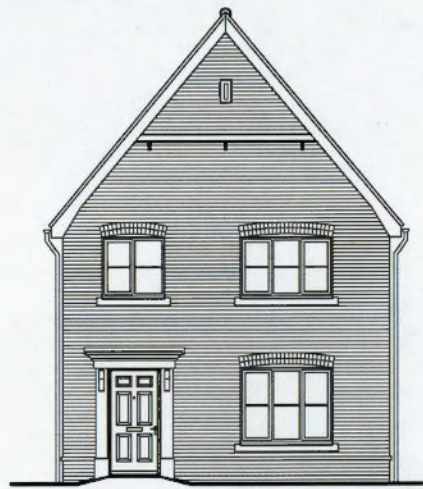

FRONT ELEVATION



SIDE ELEVATION

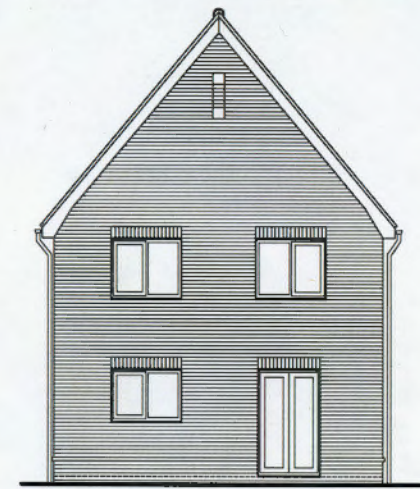

REAR ELEVATION

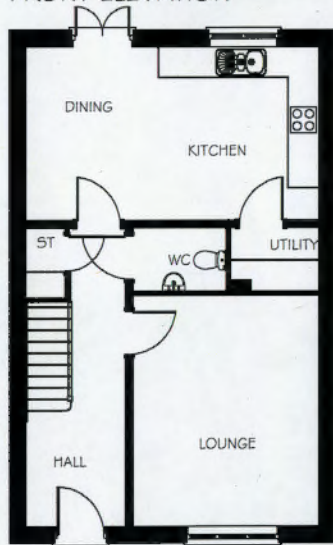

GROUND FLOOR PLAN

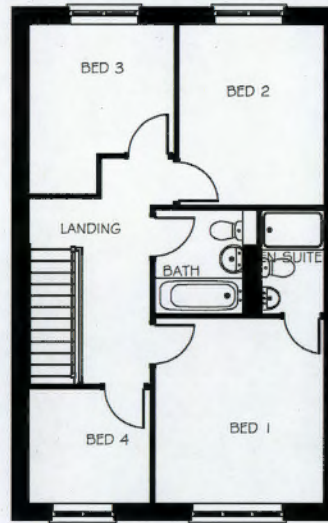

FIRST FLOOR PLAN



SIDE ELEVATION

House Type PA44 (Midford) - Plots 76, 79, 122, 123, 125 & 142

Rev.	Description	Int.	Date

Site Name:	Station Road, Elmswell
Drawing Title:	House Type PA44 Tree Lined Avenue Character Area

Taylor Wimpey
 Taylor Wimpey East Anglia
 Castle House, Kempton Way, Bury St Edmunds, Suffolk, IP22 7AR
 Tel: 01284 773600 Fax: 01284 773660
 Web: www.taylorwimpey.co.uk

Scale:	1:100 @ A3	Date:	06.10.15
Drawn by:	CG	Checked by:	SPL
Dwg No:	PA44/TLA/01	Rev:	-
Issue Status:			
<input type="checkbox"/> Preliminary <input type="checkbox"/> Tender <input type="checkbox"/> Construction <input type="checkbox"/> AsBuilt			

57

This drawing is the copyright of Taylor Wimpey Development Limited and shall not be reproduced without permission.

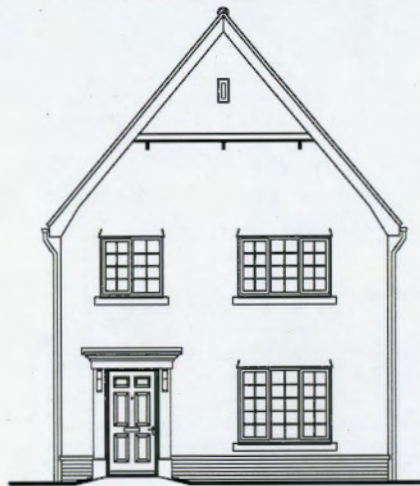

FRONT ELEVATION



SIDE ELEVATION

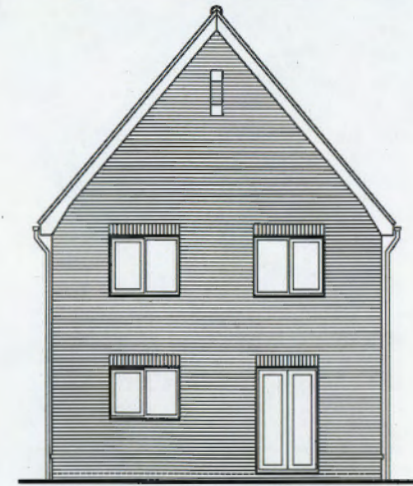

REAR ELEVATION

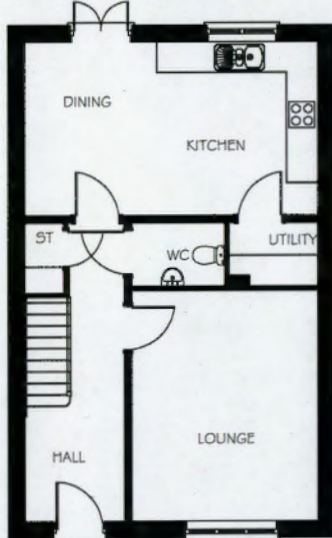

GROUND FLOOR PLAN

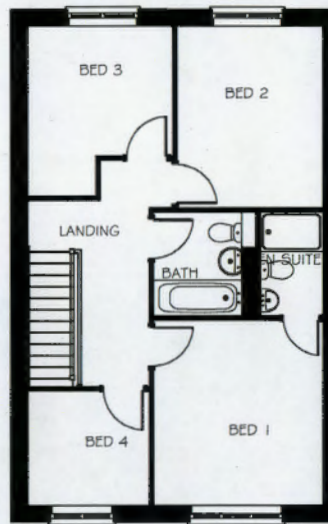

FIRST FLOOR PLAN



SIDE ELEVATION

House Type PA44 (Midford) - Plot 188

Rev.	Description	Int.	Date

Site Name:	Station Road, Elmswell
Drawing Title:	House Type PA44 Tree Lined Avenue Character Area

Taylor Wimpey
 Taylor Wimpey East Anglia
 Castle House, Kempton Way, Bury St Edmunds, Suffolk, IP32 7AR
 Tel: 01284 773600 Fax: 01284 773660
 Web: www.taylorwimpey.co.uk

Scale:	1:100 @ A3	Date:	06.10.15
Drawn by:	CG	Checked by:	SPL
Dwg No.:	PA44/TLA/02	Rev:	-
Issue Status:			
<input type="checkbox"/> Preliminary <input type="checkbox"/> Tender <input type="checkbox"/> Construction <input type="checkbox"/> AsBuilt			

This drawing is the copyright of Taylor Wimpey Development Limited and shall not be reproduced without permission.



FRONT ELEVATION

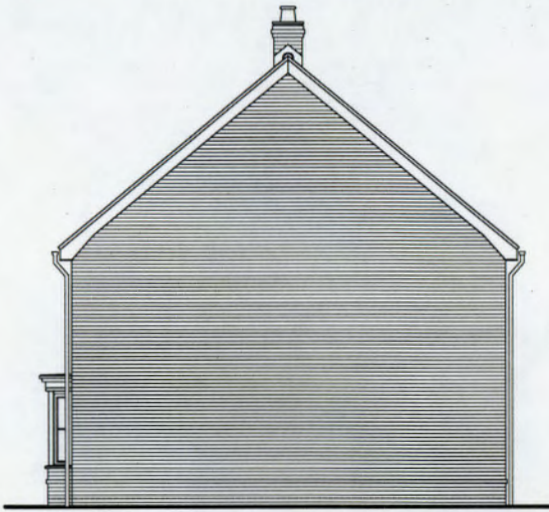

SIDE ELEVATION

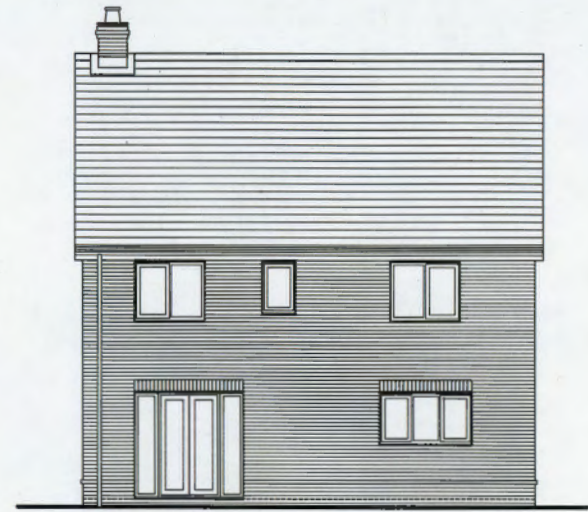

REAR ELEVATION

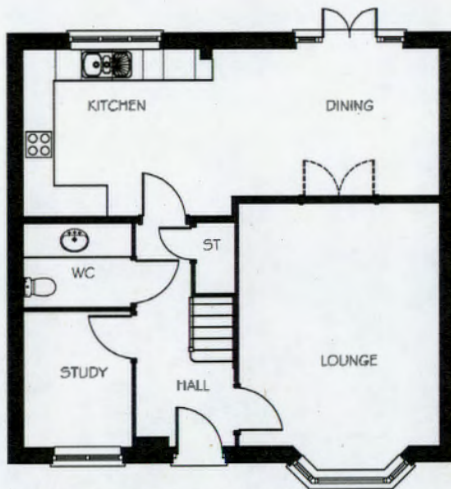

GROUND FLOOR PLAN

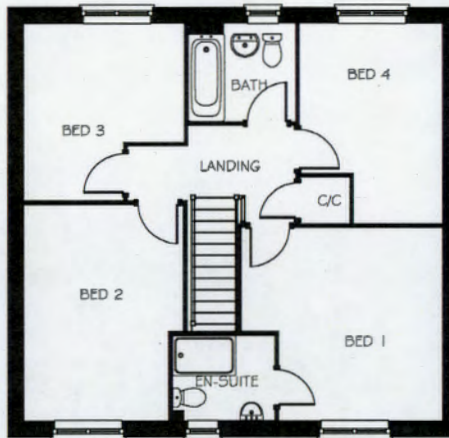

FIRST FLOOR PLAN



SIDE ELEVATION

59

House Type PA48 (Shelford) - Plots 187 & 189

Rev.	Description	Int.	Date

Site Name:	Station Road, Elmswell
Drawing Title:	House Type PA48 Tree Lined Avenue Character Area

Taylor Wimpey
 Taylor Wimpey East Angles
 Castle House, Kempton Way, Bury St Edmunds, Suffolk, IP32 7AR
 Tel: 01284 773600 Fax: 01284 773660
 Web: www.taylorwimpey.co.uk

Scale:	1:100 @ A3	Date:	06.10.15
Drawn by:	CG	Checked by:	SPL
Dwg No:	PA48/TLA/01	Rev:	-
Issue Status:			
<input type="checkbox"/> Preliminary <input type="checkbox"/> Tender <input type="checkbox"/> Construction <input type="checkbox"/> AsBuilt			

This drawing is the copyright of Taylor Wimpey Development Limited and shall not be reproduced without permission.



FRONT ELEVATION

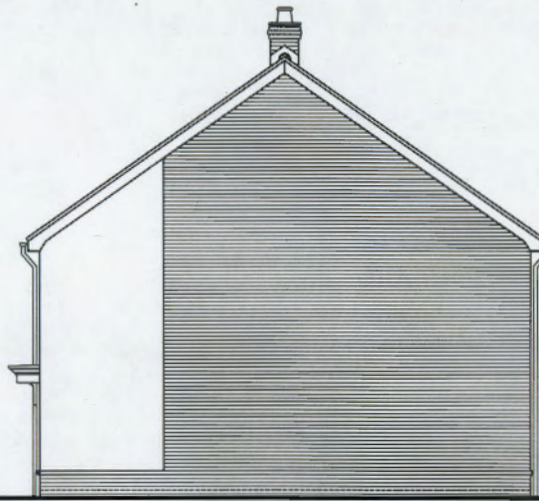

SIDE ELEVATION



REAR ELEVATION

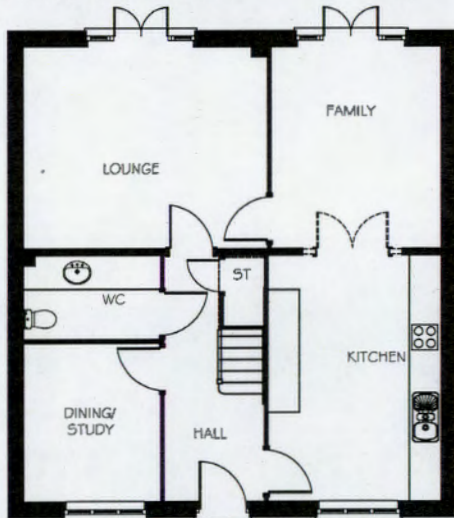

GROUND FLOOR PLAN

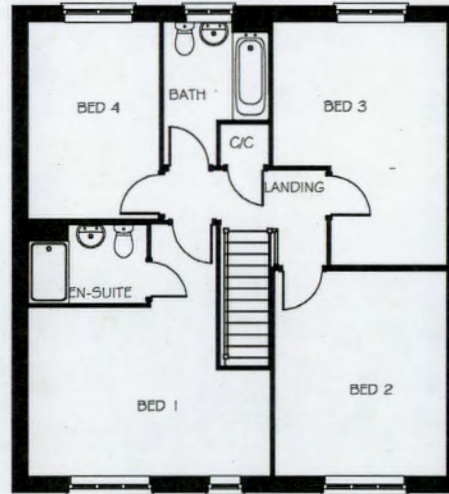

FIRST FLOOR PLAN

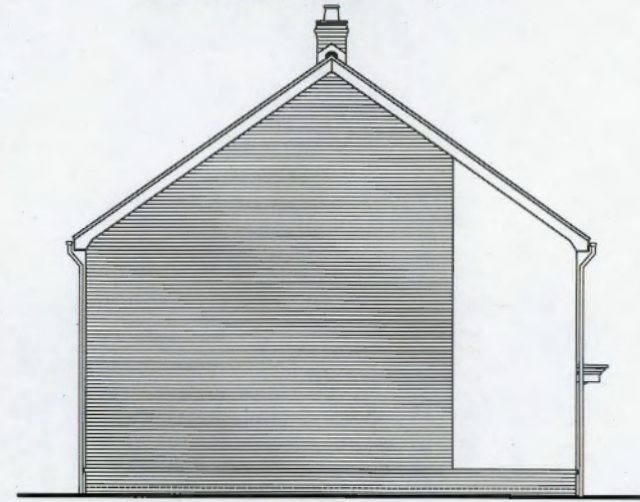

SIDE ELEVATION

60

House Type PA49 (Thornford) - Plots 77, 78, 124, 143 & 144

Rev.	Description	Int.	Date

Site Name:	Station Road, Elmswell
Drawing Title:	House Type PA49 Tree Lined Avenue Character Area

Taylor Wimpey
 Taylor Wimpey East Anglia
 Castle House, Kempton Way, Bury St Edmunds, Suffolk, IP32 7AR
 Tel: 01284 773800 Fax: 01284 773860
 Web: www.taylorwimpey.co.uk

Scale:	1:100 @ A3	Date:	06.10.15
Drawn by:	CG	Checked by:	SPL
Dwg No.:	PA49/TLA/01	Rev:	-
Issue Status:	<input type="checkbox"/> Preliminary <input type="checkbox"/> Tender <input type="checkbox"/> Construction <input type="checkbox"/> AsBuilt		

© This drawing is the copyright of Taylor Wimpey Development Limited and shall not be reproduced without permission.



FRONT ELEVATION



SIDE ELEVATION



REAR ELEVATION

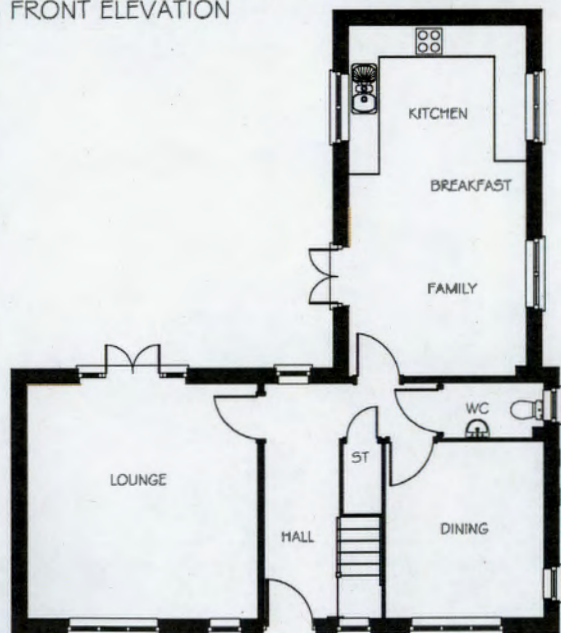

GROUND FLOOR PLAN

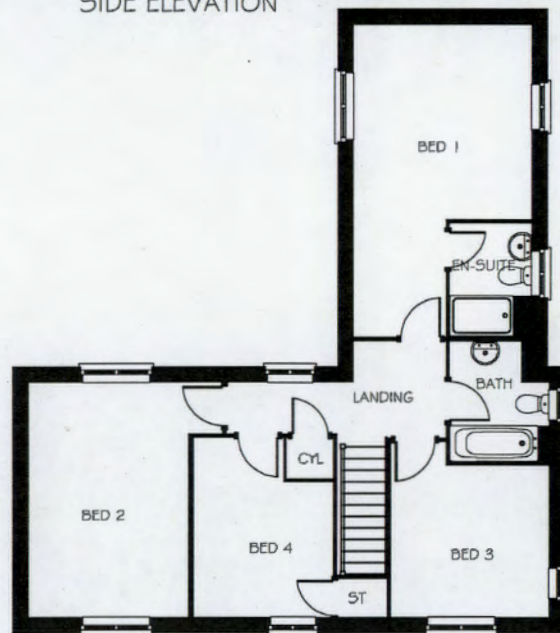

FIRST FLOOR PLAN



SIDE ELEVATION

61

House Type PT43 (Langdale) - Plots 81, 119 & 139

Rev.	Description	Int.	Date

Site Name:	Station Road, Elmswell
Drawing Title:	House Type PT43 Tree Lined Avenue Character Area

Taylor Wimpey
 Taylor Wimpey East Anglia
 Castle House, Kempton Way, Bury St Edmunds, Suffolk, IP32 7AR
 Tel: 01284 773600 Fax: 01284 773600
 Web: www.taylorwimpey.co.uk

Scale:	1:100 @ A3	Date:	06.10.15	
Drawn by:	CG	Checked by:	SPL	
Dwg No:	PT43/TLA/01		Rev:	-
Issue Status:				
<input type="checkbox"/> Preliminary <input type="checkbox"/> Tender <input type="checkbox"/> Construction <input type="checkbox"/> AsBuilt				

© This drawing is the copyright of Taylor Wimpey Development Limited and shall not be reproduced without permission.

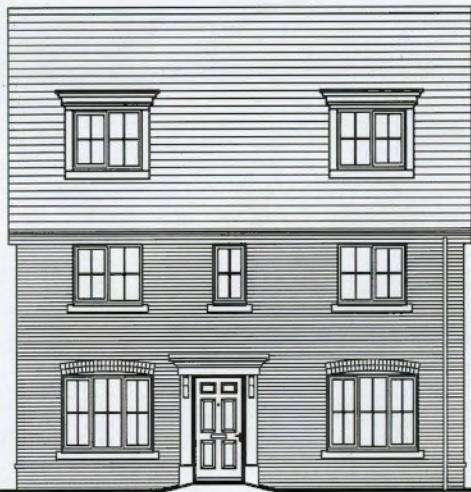

FRONT ELEVATION

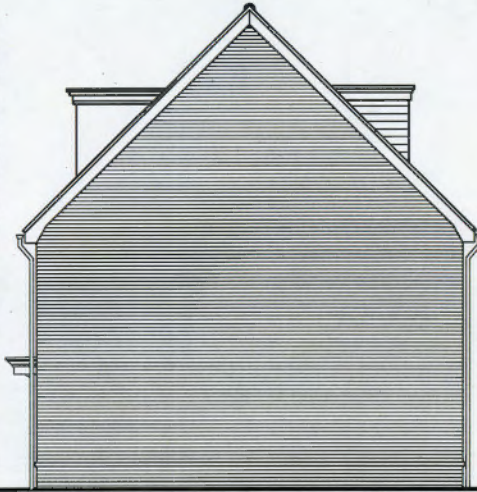

SIDE ELEVATION

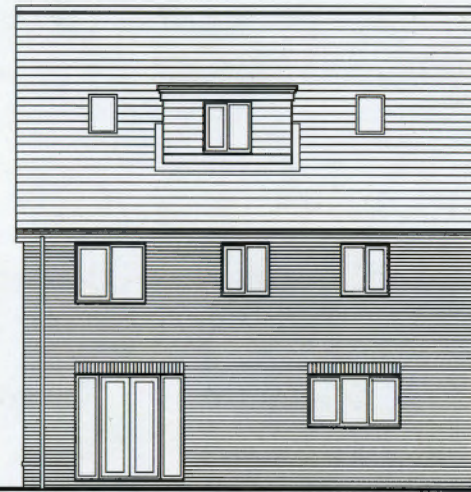

REAR ELEVATION

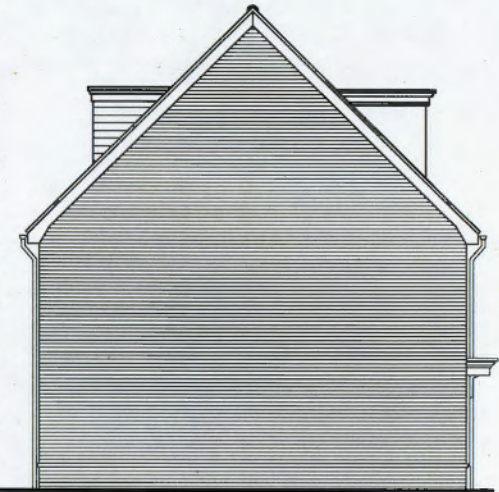

SIDE ELEVATION

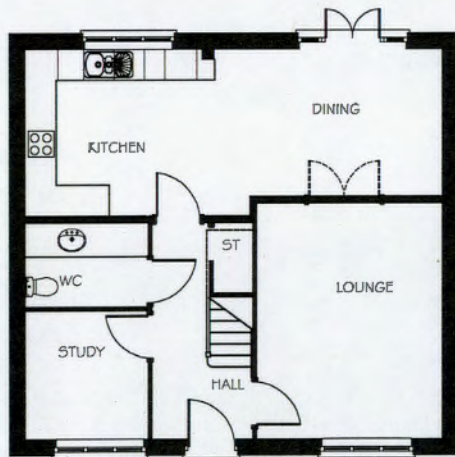

GROUND FLOOR PLAN

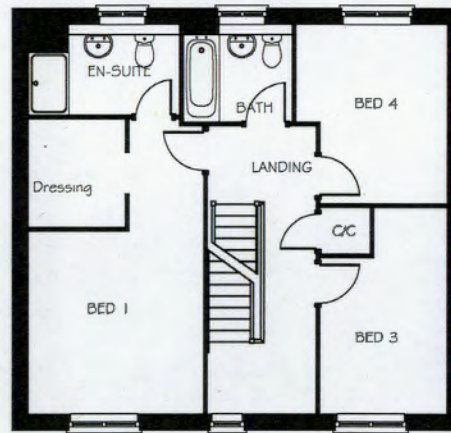

FIRST FLOOR PLAN

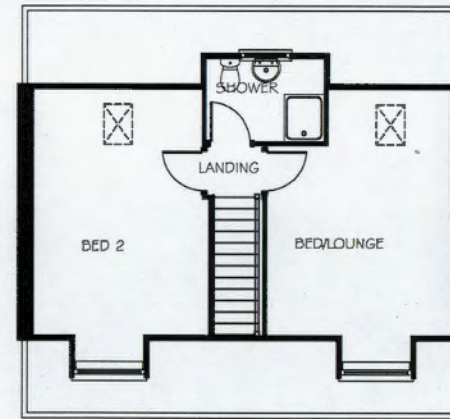

SECOND FLOOR PLAN

House Type PB52 (Wilton) - Plots 75, 80, 120, 121, 140 & 141

Rev.	Description	Int.	Date

Site Name:	Station Road, Elmswell
Drawing Title:	House Type PB52 Tree Lined Avenue Character Area

Taylor Wimpey
 Taylor Wimpey East Anglia
 Castle House, Kempton Way, Bury St Edmunds, Suffolk, IP32 7AR
 Tel: 01284 773600 Fax: 01284 773660
 Web: www.taylorwimpey.co.uk

Scale:	1:100 @ A3	Date:	06.10.15
Drawn by:	CG	Checked by:	SPL
Dig No:	PB52/TLA/01	Rev:	-
Issue Status:			
<input type="checkbox"/> Preliminary <input type="checkbox"/> Tender <input type="checkbox"/> Construction <input type="checkbox"/> AsBuilt			

62

This drawing is the copyright of Taylor Wimpey Development Limited and shall not be reproduced without permission.

CHARACTER AREA : COMMUNITY GREEN



FRONT ELEVATION

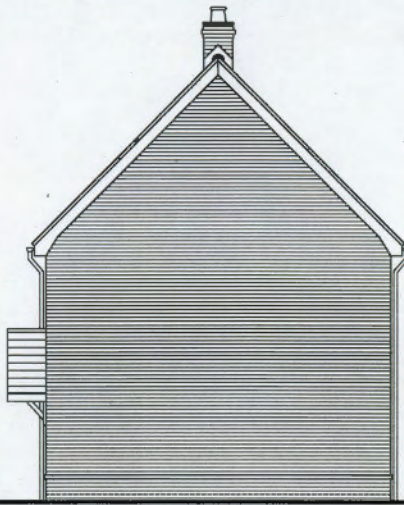

SIDE ELEVATION



REAR ELEVATION

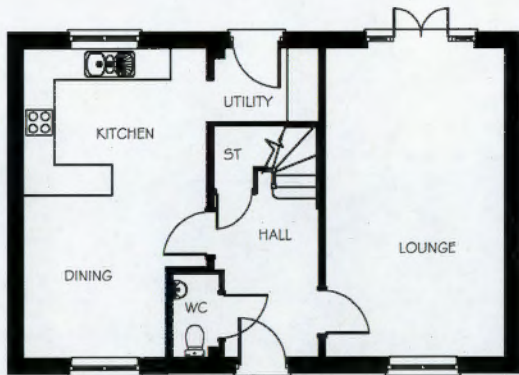

GROUND FLOOR PLAN

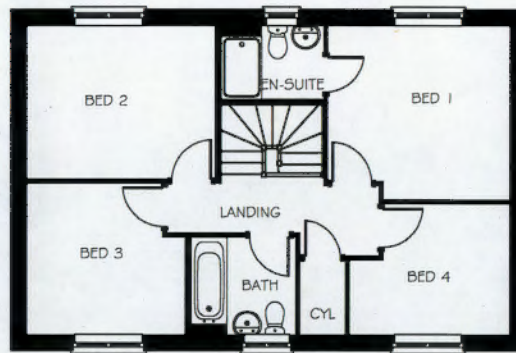

FIRST FLOOR PLAN

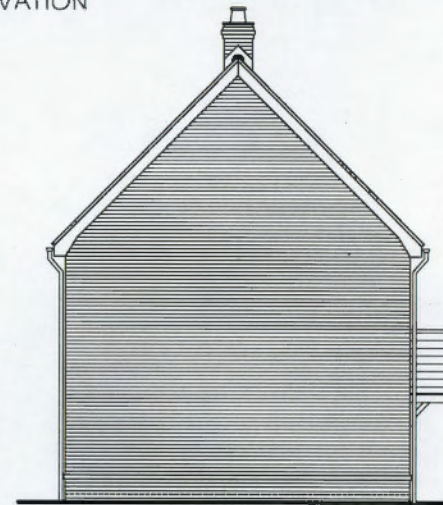

SIDE ELEVATION

House Type PT41 (Eskdale) - Plots 149, 150, 152, 158 & 160

64

Rev.	Description	Int.	Date

Site Name:	Station Road, Elmswell
Drawing Title:	House Type PT41 Community Green Character Area

Taylor Wimpey
Taylor Wimpey East Anglia
Castle House, Kempton Way, Bury St Edmunds, Suffolk, IP12 7AR
Tel: 01284 773600 Fax: 01284 773600
Web: www.taylorwimpey.co.uk

Scale:	1:100 @ A3	Date:	06.10.15
Drawn by:	CG	Checked by:	SPL
Dwg No:	PT41/CG/01	Rev:	-
Issue Status:			
<input type="checkbox"/> Preliminary	<input type="checkbox"/> Tender	<input type="checkbox"/> Construction	<input type="checkbox"/> AsBuilt

This drawing is the copyright of Taylor Wimpey Development Limited and shall not be reproduced without permission.



FRONT ELEVATION

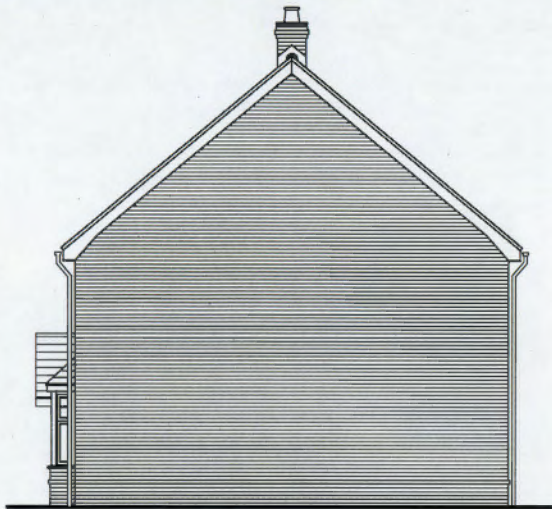

SIDE ELEVATION



REAR ELEVATION

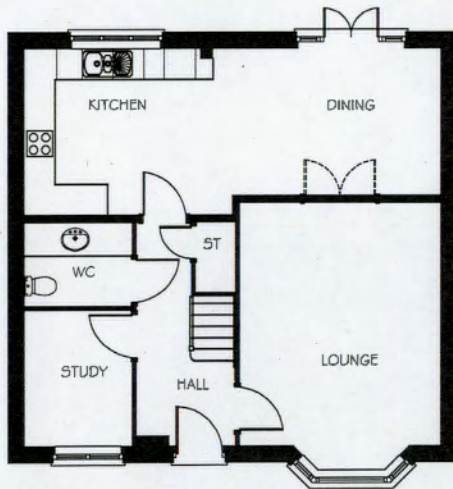

GROUND FLOOR PLAN

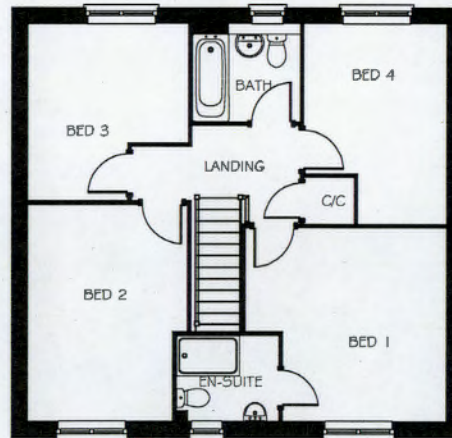

FIRST FLOOR PLAN

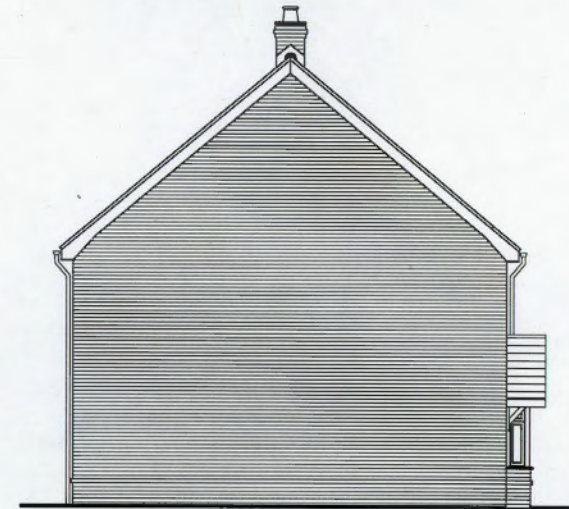

SIDE ELEVATION

House Type PA48 (Shelford) - Plots 18 & 19

Site Name:	Station Road, Elmswell
Drawing Title:	House Type PA48 Community Green Character Area

Taylor Wimpey
 Taylor Wimpey East Anglia
 Castle House, Kempton Way, Bury St Edmunds, Suffolk, IP22 7AR
 Tel: 01284 773800 Fax: 01284 773800
 Web: www.taylorwimpey.co.uk

Scale:	1:100 @ A3	Date:	06.10.15
Drawn by:	CG	Checked by:	SPL
Dwg No:	PA48/CG/01	Rev:	-
Issue Status:			
<input type="checkbox"/> Preliminary <input type="checkbox"/> Tender <input type="checkbox"/> Construction <input type="checkbox"/> AsBuilt			

Rev.	Description	Int.	Date

65

This drawing is the copyright of Taylor Wimpey Development Limited and shall not be reproduced without permission.



FRONT ELEVATION

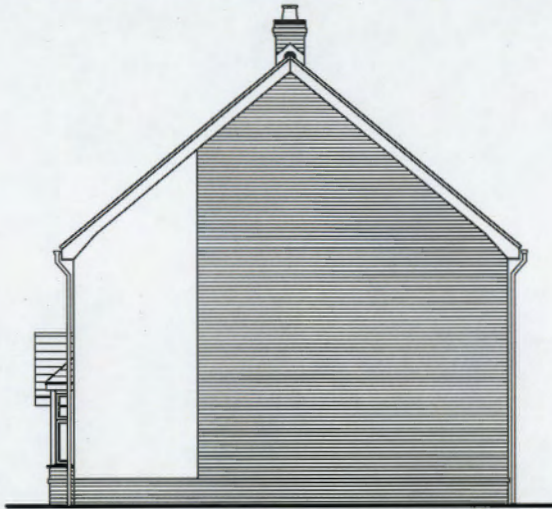

SIDE ELEVATION



REAR ELEVATION

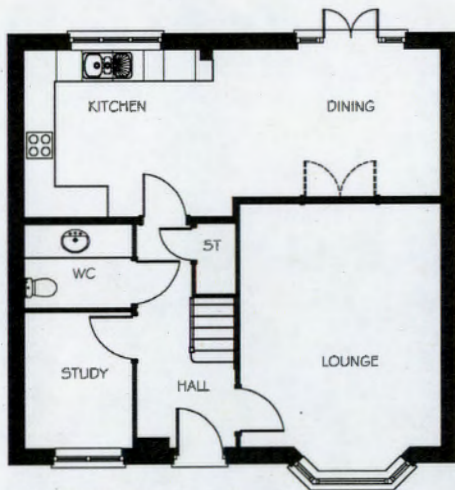

GROUND FLOOR PLAN

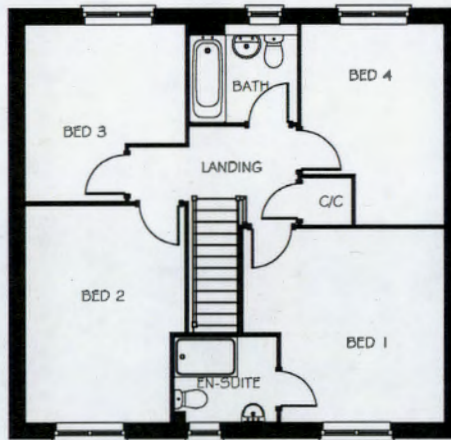

FIRST FLOOR PLAN

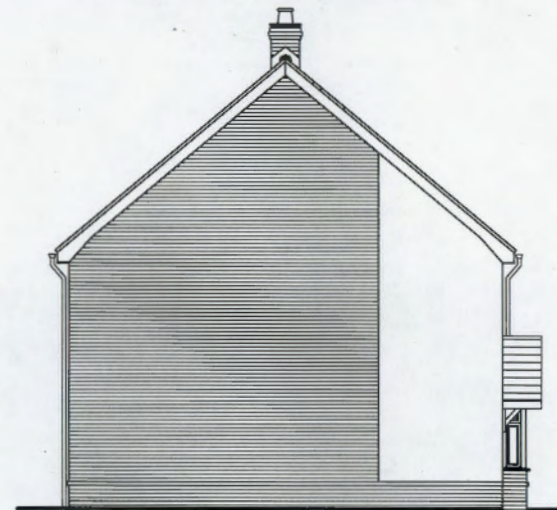

SIDE ELEVATION

House Type PA48 (Shelford) - Plots 5, 6, 8 & 9

Rev.	Description	Int.	Date

Site Name:	Station Road, Elmswell
Drawing Title:	House Type PA48 Community Green Character Area

Taylor Wimpey
 Taylor Wimpey East Anglia
 Castle House, Kempton Way, Bury St Edmunds, Suffolk, IP22 7AR
 Tel: 01284 773800 Fax: 01284 773800
 Web: www.taylorwimpey.co.uk

Scale:	1:100 @ A3	Date:	06.10.15
Drawn by:	CG	Checked by:	SPL
Dwg No:	PA48/CG/02	Rev:	-
Issue Status:	<input type="checkbox"/> Preliminary <input type="checkbox"/> Tender <input type="checkbox"/> Construction <input type="checkbox"/> AsBuilt		

This drawing is the copyright of Taylor Wimpey Development Limited and shall not be reproduced without permission.



FRONT ELEVATION

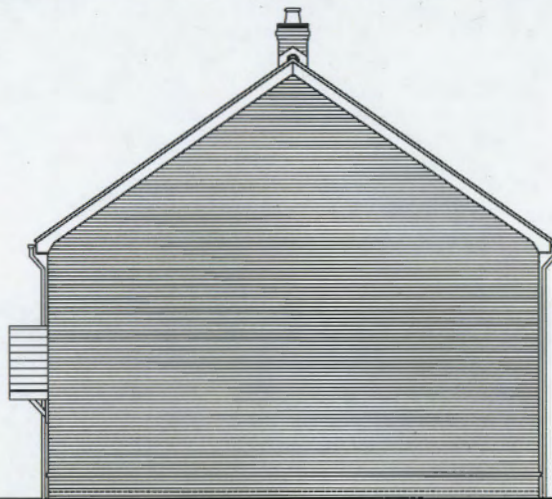

SIDE ELEVATION



REAR ELEVATION

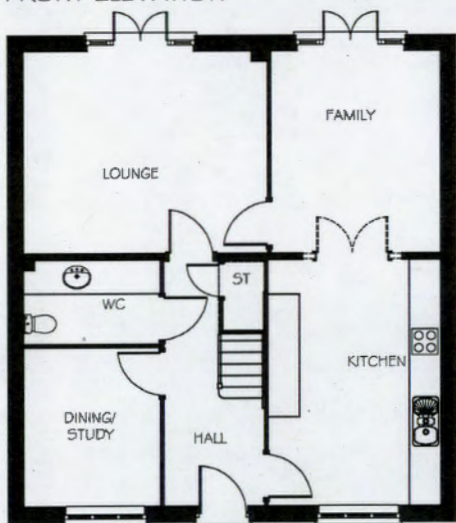

GROUND FLOOR PLAN

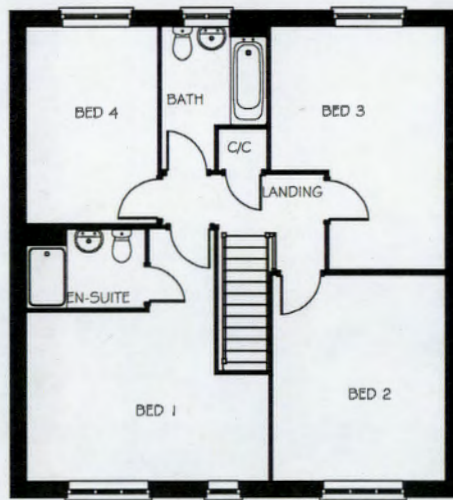

FIRST FLOOR PLAN

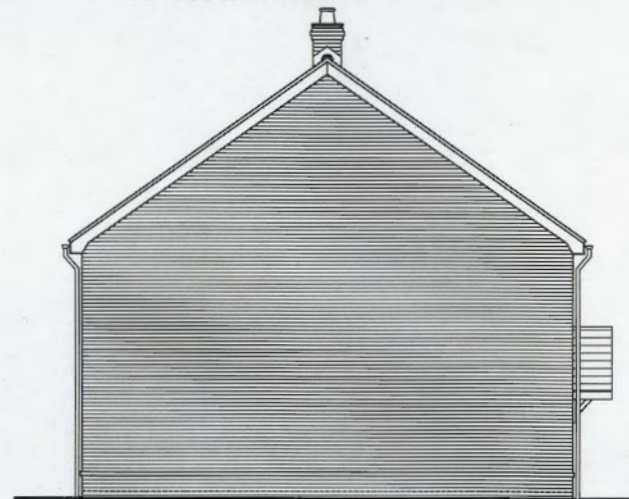

SIDE ELEVATION

House Type PA49 (Thornford) - Plots 10, 11, 15, 16 & 157

Rev.	Description	Int.	Date

Site Name:	Station Road, Elmswell
Drawing Title:	House Type PA49 Community Green Character Area

Taylor Wimpey
 Taylor Wimpey East Anglia
 Castle House, Kempton Way, Bury St Edmunds, Suffolk, IP32 7AR
 Tel: 01284 773800 Fax: 01284 773860
 Web: www.taylorwimpey.co.uk

Scale:	1:100 @ A3	Date:	06.10.15
Drawn by:	CG	Checked by:	SPL
Drp No:	PA49/CG/01	Rev:	-
Issue Status:			
<input type="checkbox"/> Preliminary <input type="checkbox"/> Tender <input type="checkbox"/> Construction <input type="checkbox"/> AsBuilt			

© This drawing is the copyright of Taylor Wimpey Development Limited and shall not be reproduced without permission.

67



FRONT ELEVATION



SIDE ELEVATION



REAR ELEVATION

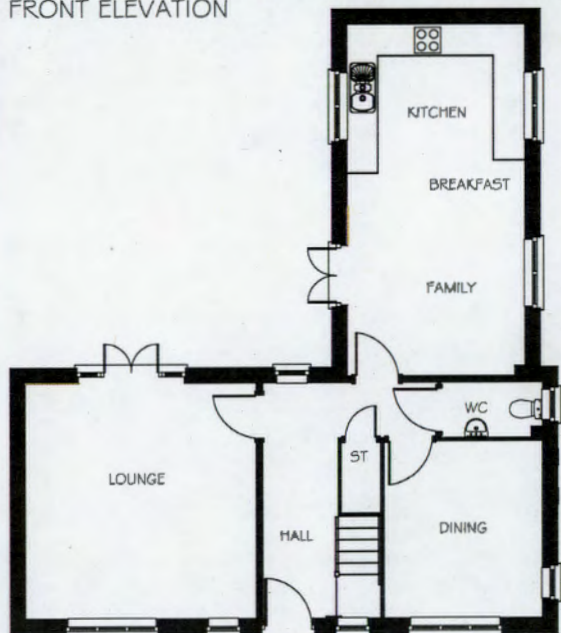

GROUND FLOOR PLAN

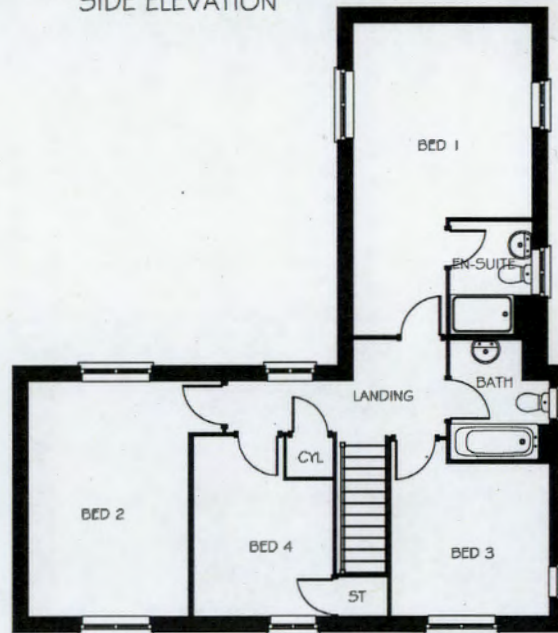

FIRST FLOOR PLAN



SIDE ELEVATION

House Type PT43 (Langdale) - Plot 151, 153 & 190

Rev.	Description	Int.	Date

Site Name:	Station Road, Elmswell
Drawing Title:	House Type PT43 Community Green Character Area

Taylor Wimpey
 Taylor Wimpey East Anglia
 Castle House, Kempton Way, Bury St Edmunds, Suffolk, IP32 7AR
 Tel: 01284 773600 Fax: 01284 773600
 Web: www.taylorwimpey.co.uk

Scale:	1:100 @ A3	Date:	06.10.15
Drawn by:	CG	Checked by:	SPL
Dwg No:	PT43/CG/01	Rev:	-
Issue Status:			
<input type="checkbox"/> Preliminary <input type="checkbox"/> Tender <input type="checkbox"/> Construction <input type="checkbox"/> AsBuilt			

This drawing is the copyright of Taylor Wimpey Development Limited and shall not be reproduced without permission.



FRONT ELEVATION



SIDE ELEVATION



REAR ELEVATION

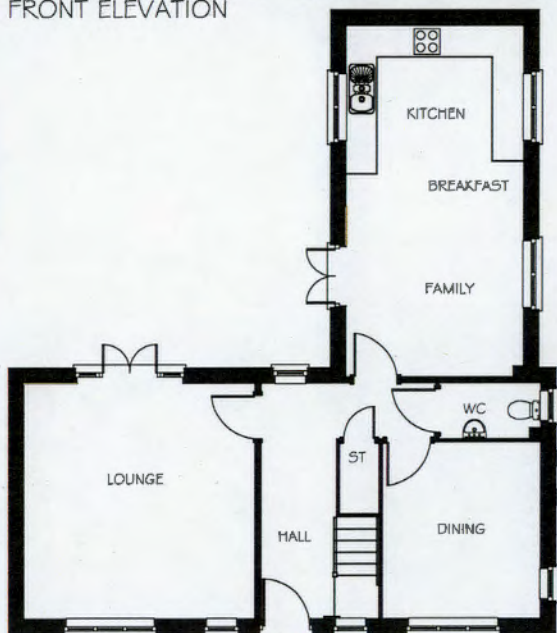

GROUND FLOOR PLAN

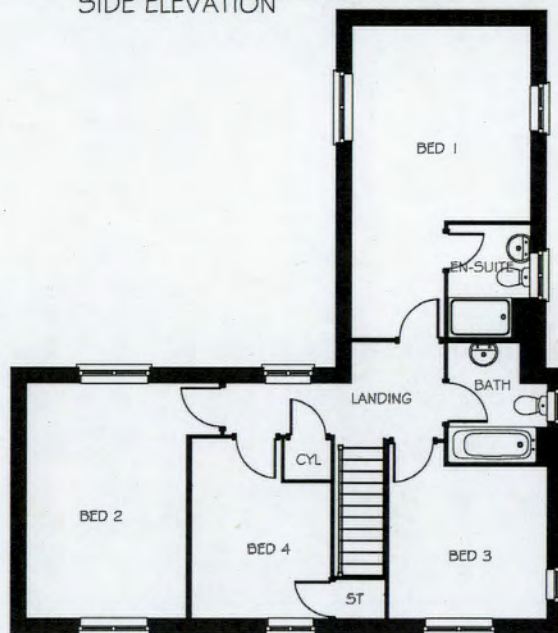

FIRST FLOOR PLAN



SIDE ELEVATION

House Type PT43 (Langdale) - Plots 20 & 156

Rev.	Description	Int.	Date

Site Name:	Station Road, Elmswell
Drawing Title:	House Type PT43 Community Green Character Area

Taylor Wimpey
Taylor Wimpey East Anglia
Castle House, Kempton Way, Bury St Edmunds, Suffolk, IP32 7AR
Tel: 01284 773650 Fax: 01284 773660
Web: www.taylorwimpey.co.uk

Scale:	1:100 @ A3	Date:	06.10.15
Drawn by:	CG	Checked by:	SPL
Dwg No:	PT43/CG/02	Rev:	-
Issue Status:			
<input type="checkbox"/> Preliminary <input type="checkbox"/> Tender <input type="checkbox"/> Construction <input type="checkbox"/> AsBuilt			

69

This drawing is the copyright of Taylor Wimpey Development Limited and shall not be reproduced without permission.



FRONT ELEVATION

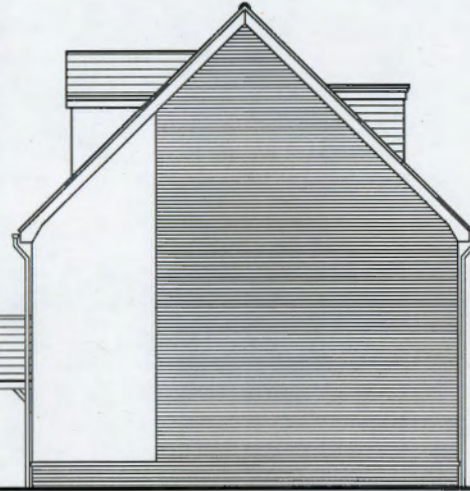

SIDE ELEVATION

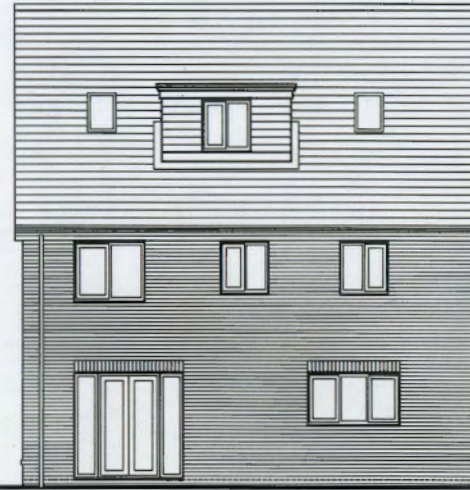

REAR ELEVATION

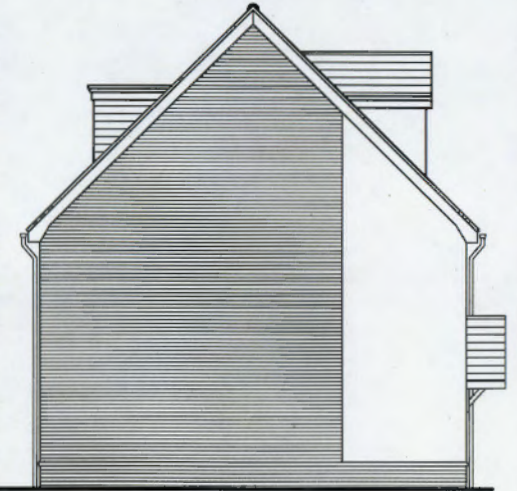

SIDE ELEVATION

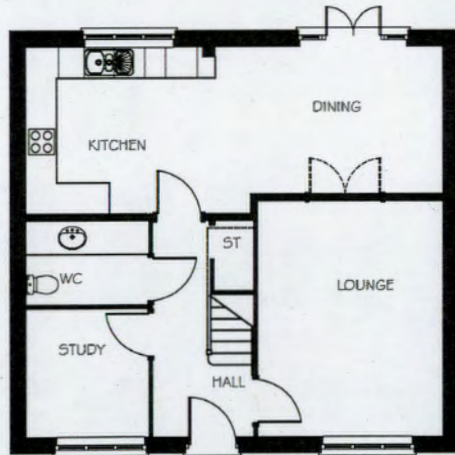

GROUND FLOOR PLAN

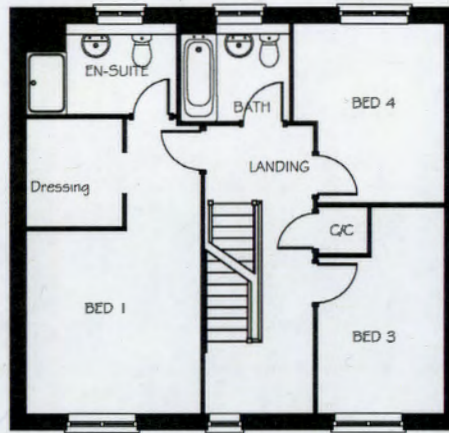

FIRST FLOOR PLAN

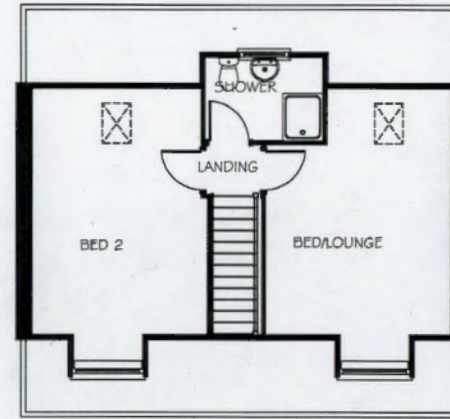

SECOND FLOOR PLAN

House Type PB52 (Wilton) - Plots 12, 13, 14, 17, 154 & 155

Rev.	Description	Int.	Date

Site Name:	Station Road, Elmswell
Drawing Title:	House Type PB52 Community Green Character Area

Taylor Wimpey
 Taylor Wimpey East Angles
 Castle House, Kingpin Way, Bury St Edmunds, Suffolk, IP32 7AR
 Tel: 01284 773500 Fax: 01284 773505
 Web: www.taylorwimpey.co.uk

Scale:	1:100 @ A3	Date:	06.10.15	
Drawn by:	CG	Checked by:	SPL	
Dwg No:	PB52/CG/01		Rev:	-
Issue Status:	<input type="checkbox"/> Preliminary <input type="checkbox"/> Tender <input type="checkbox"/> Construction <input type="checkbox"/> AsBuilt			

© This drawing is the copyright of Taylor Wimpey. Drawings are for information only and shall not be reproduced without permission.

70



FRONT ELEVATION

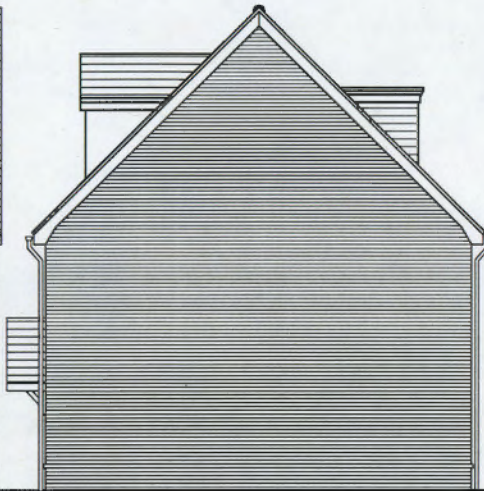

SIDE ELEVATION

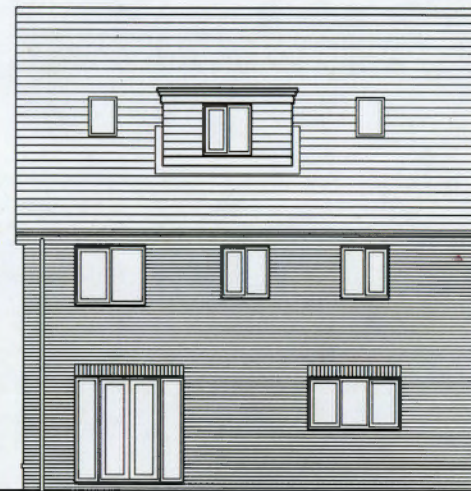

REAR ELEVATION

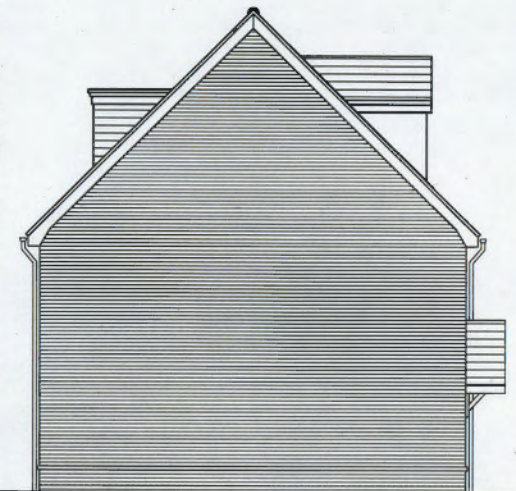

SIDE ELEVATION

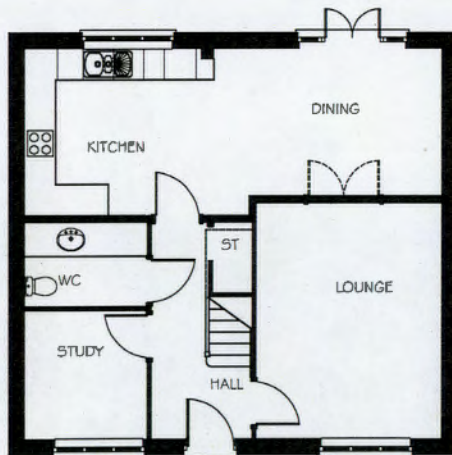

GROUND FLOOR PLAN

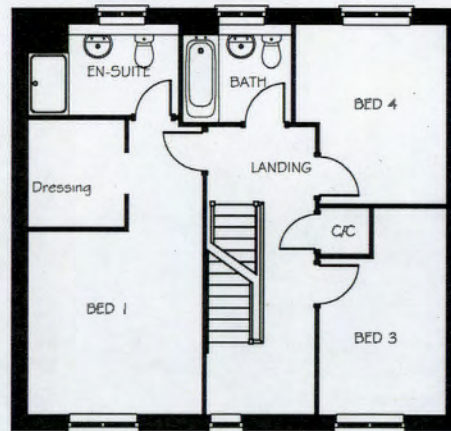

FIRST FLOOR PLAN

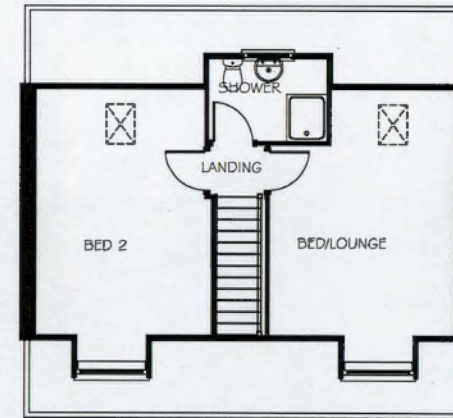

SECOND FLOOR PLAN

House Type PB52 (Wilton) - Plot 7

Rev.	Description	Int.	Date

Site Name:	Station Road, Elmswell
Drawing Title:	House Type PB52 Community Green Character Area

Taylor Wimpey
 Taylor Wimpey East Anglia
 Castle House, Kempton Way, Bury St Edmunds, Suffolk, IP32 7AR
 Tel: 01284 773800 Fax: 01284 773800
 Web: www.taylorwimpey.co.uk

Scale:	1:100 @ A3	Date:	06.10.15
Drawn by:	CG	Checked by:	SPL
Dwg No.:	PB52/CG/02	Rev:	-
Issue Status:			
<input type="checkbox"/> Preliminary	<input type="checkbox"/> Tender	<input type="checkbox"/> Construction	<input type="checkbox"/> AsBuilt

This drawing is the copyright of Taylor Wimpey Development Limited and shall not be reproduced without permission.

71

CHARACTER AREA : COUNTRYSIDE EDGE



FRONT ELEVATION



SIDE ELEVATION

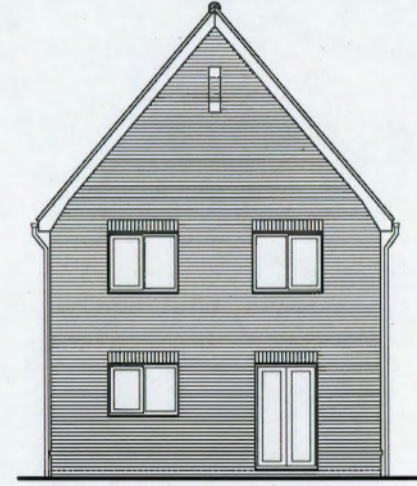

REAR ELEVATION

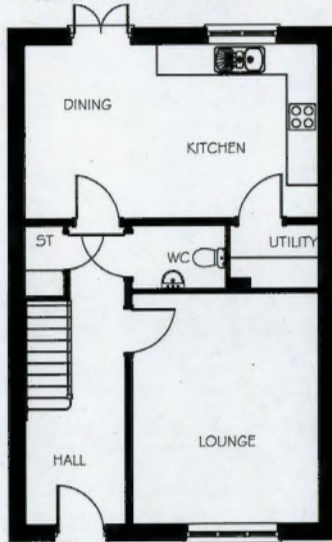

GROUND FLOOR PLAN

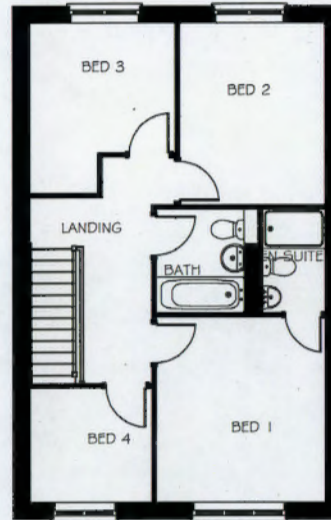

FIRST FLOOR PLAN

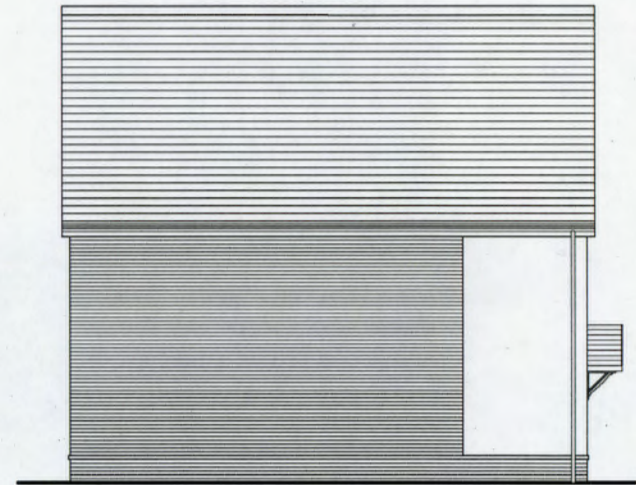

SIDE ELEVATION

House Type PA44 (Midford) - Plots 72, 129, 131 & 136

Rev.	Description	Int.	Date

Site Name:	Station Road, Elmswell
Drawing Title:	House Type PA44 Countryside Edge Character Area

Taylor Wimpey
 Taylor Wimpey East Anglia
 Castle House, Kempton Way, Bury St Edmunds, Suffolk, IP32 7AR
 Tel: 01284 773800 Fax: 01284 773800
 Web: www.taylorwimpey.co.uk

Scale:	1:100 @ A3	Date:	06.10.15
Drawn by:	CG	Checked by:	SPL
Dwg No:	PA44/CE/01	Rev:	-
Issue Status:	<input type="checkbox"/> Preliminary <input type="checkbox"/> Tender <input type="checkbox"/> Construction <input type="checkbox"/> AsBuilt		

This drawing is the copyright of Taylor Wimpey Development Limited and shall not be reproduced without permission.

73

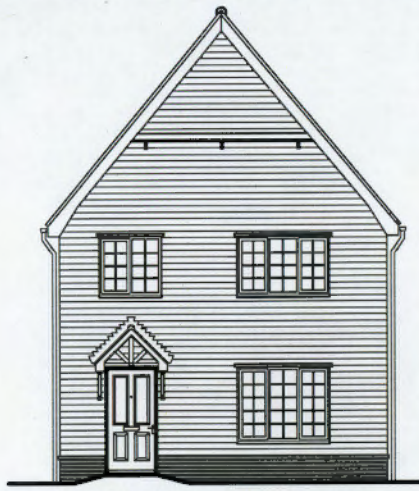

FRONT ELEVATION



SIDE ELEVATION

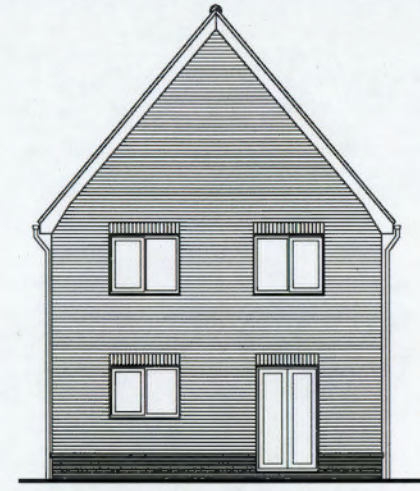

REAR ELEVATION

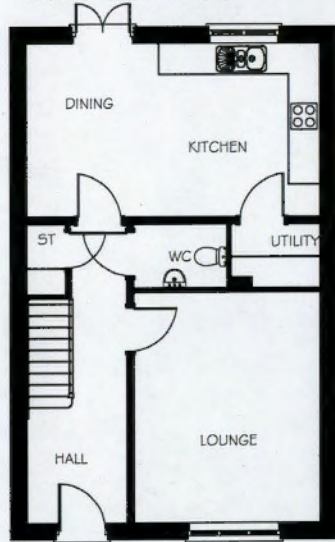

GROUND FLOOR PLAN

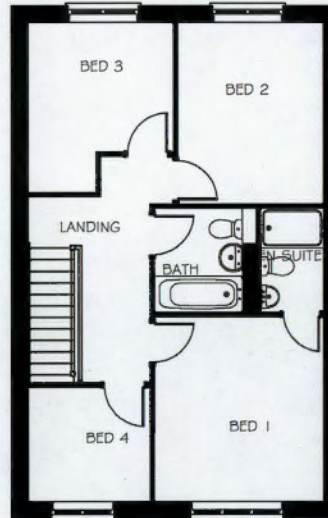

FIRST FLOOR PLAN



SIDE ELEVATION

House Type PA44 (Midford) - Plots 69, 70, 112 & 113

Rev.	Description	Int.	Date

Site Name:	Station Road, Elmswell
Drawing Title:	House Type PA44 Countryside Edge Character Area

Taylor Wimpey
 Taylor Wimpey East Angles
 Castle House, Kempton Way, Bury St Edmunds, Suffolk, IP22 7AR
 Tel: 01284 773800 Fax: 01284 773800
 Web: www.taylorwimpey.co.uk

Scale:	1:100 @ A3	Date:	06.10.15
Drawn by:	CG	Checked by:	SPL
Dwg No:	PA44/CE/02	Rev:	-
Issue Status:			
<input type="checkbox"/> Preliminary <input type="checkbox"/> Tender <input type="checkbox"/> Construction <input type="checkbox"/> AsBuilt			

This drawing is the copyright of Taylor Wimpey. Development is based on plans and shall not be reproduced without permission.

74



FRONT ELEVATION

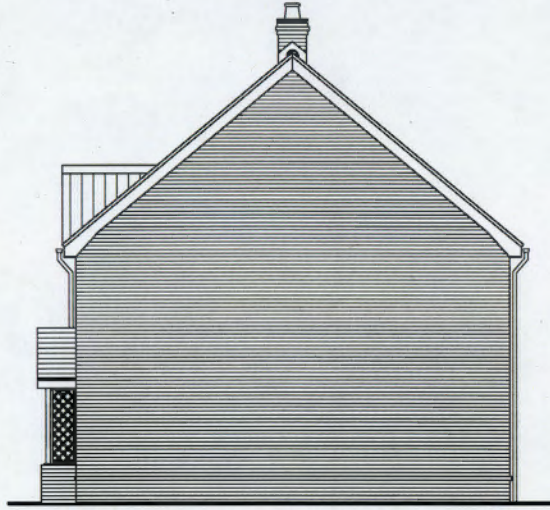

SIDE ELEVATION

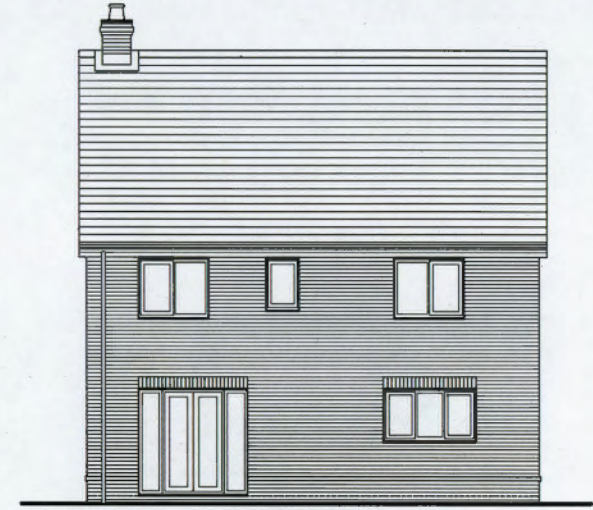

REAR ELEVATION

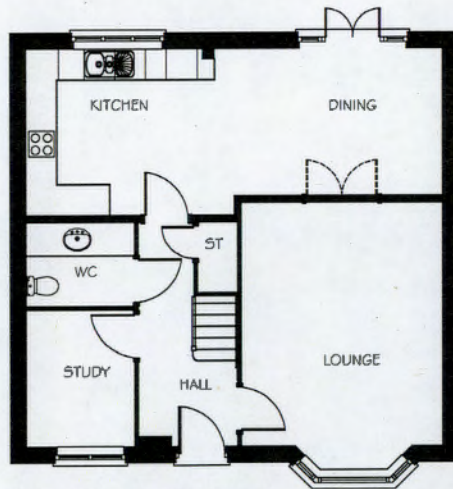

GROUND FLOOR PLAN

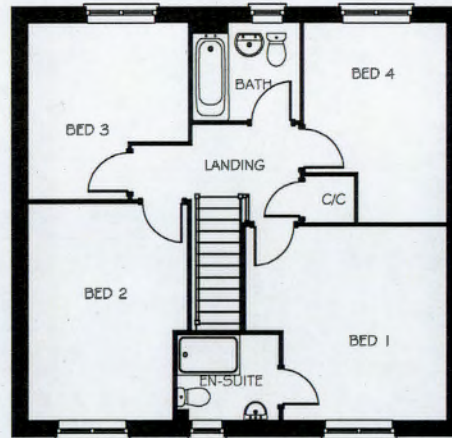

FIRST FLOOR PLAN



SIDE ELEVATION

House Type PA48 (Shelford) - Plots 67, 68, 115 & 118

Rev.	Description	Int.	Date

Site Name:	Station Road, Elmswell
Drawing Title:	House Type PA48 Countryside Edge Character Area

Taylor Wimpey
 Taylor Wimpey East Anglia
 Castle House, Kempton Way, Bury St Edmunds, Suffolk, IP12 7AR
 Tel: 01284 773650 Fax: 01284 773660
 Web: www.taylorwimpey.co.uk

Scale:	1:100 @ A3	Date:	06.10.15
Drawn by:	CG	Checked by:	SPL
Dwg No:	PA48/CE/01	Rev:	-
Issue Status:			
<input type="checkbox"/> Preliminary <input type="checkbox"/> Tender <input type="checkbox"/> Construction <input type="checkbox"/> AsBuilt			

75



FRONT ELEVATION

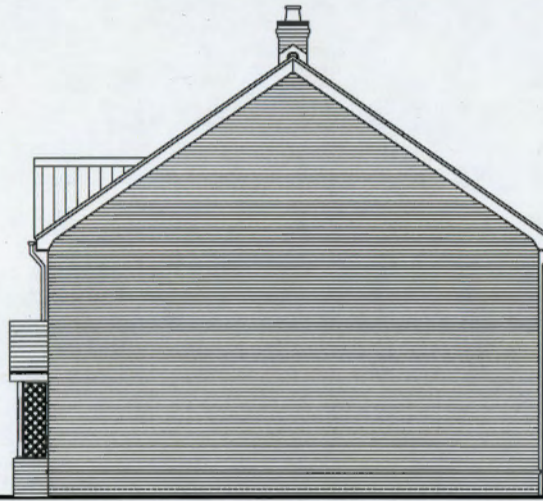

SIDE ELEVATION



REAR ELEVATION

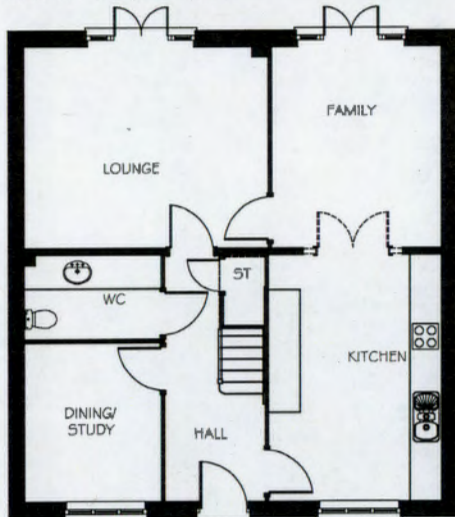

GROUND FLOOR PLAN

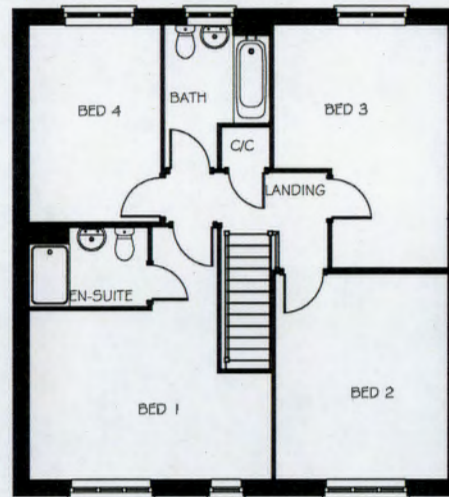

FIRST FLOOR PLAN

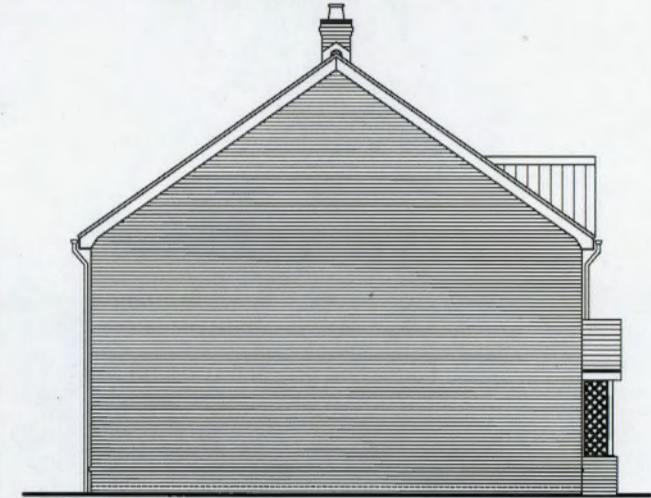

SIDE ELEVATION

House Type PA49 (Thornford) - Plots 71, 73, 130, 135 & 137

Rev.	Description	Int.	Date

Site Name:	Station Road, Elmswell
Drawing Title:	House Type PA49 Countryside Edge Character Area

Taylor Wimpey
 Taylor Wimpey East Anglia
 Castle House, Kempton Way, Bury St Edmunds, Suffolk, IP32 7AR
 Tel: 01284 773800 Fax: 01284 773800
 Web: www.taylorwimpey.co.uk

Scale:	1:100 @ A3	Date:	06.10.15
Drawn by:	CG	Checked by:	SPL
Dwg No:	PA49/CE/01	Rev:	-
Issue Status:			
<input type="checkbox"/> Preliminary <input type="checkbox"/> Tender <input type="checkbox"/> Construction <input type="checkbox"/> AsBuilt			

© This drawing is the copyright of Taylor Wimpey Development Limited and shall not be reproduced without permission.

76



FRONT ELEVATION



SIDE ELEVATION



REAR ELEVATION

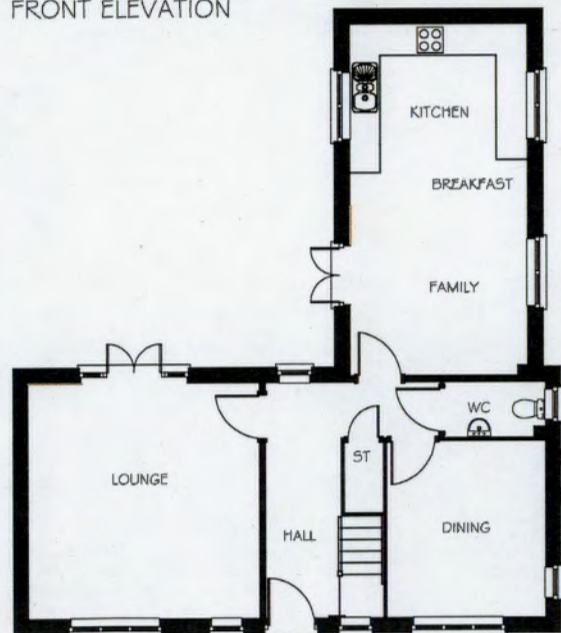

GROUND FLOOR PLAN

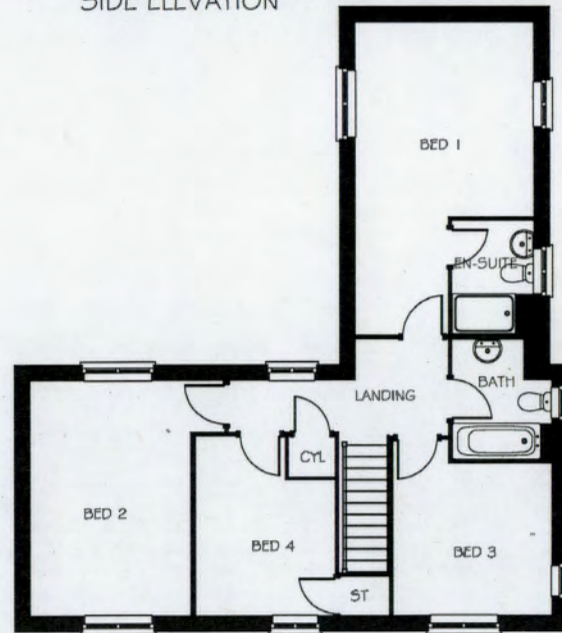

FIRST FLOOR PLAN



SIDE ELEVATION

House Type PT43 (Langdale) - Plot 66, 74, 111, 114, 126, 128, 132 & 134

Rev.	Description	Int.	Date

Site Name:	Station Road, Elmswell
Drawing Title:	House Type PT43 Countryside Edge Character Area

Taylor Wimpey
 Taylor Wimpey East Angles
 Castle House, Kempton Way, Bury St Edmunds, Suffolk, IP22 7AR
 Tel: 01284 773600 Fax: 01284 773660
 Web: www.taylorwimpey.co.uk

Scale:	1:100 @ A3	Date:	06.10.15
Drawn by:	CG	Checked by:	SPL
Dwg No:	PT43/CE/01	Rev:	-
Issue Status:	<input type="checkbox"/> Preliminary <input type="checkbox"/> Tender <input type="checkbox"/> Construction <input type="checkbox"/> AsBuilt		

This drawing is the copyright of Taylor Wimpey Development Limited and shall not be reproduced without permission.

77



FRONT ELEVATION

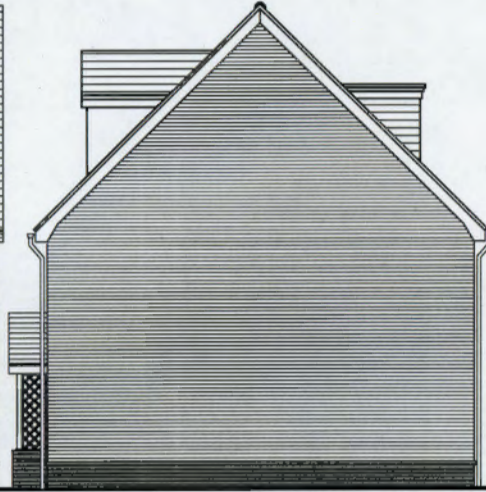

SIDE ELEVATION

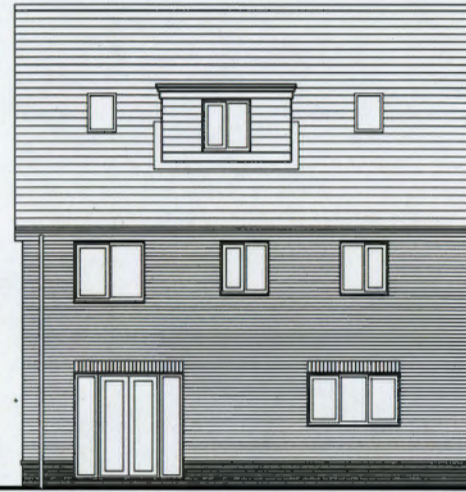

REAR ELEVATION

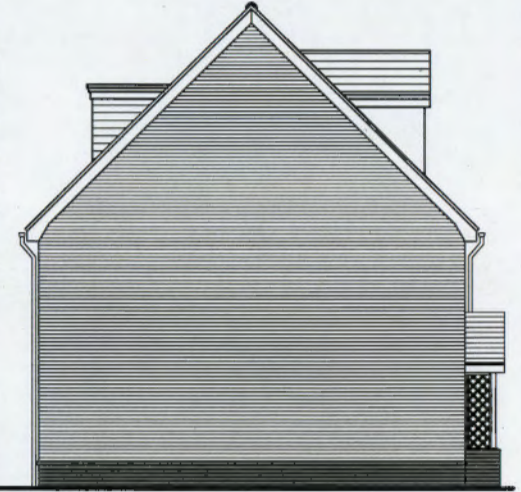

SIDE ELEVATION

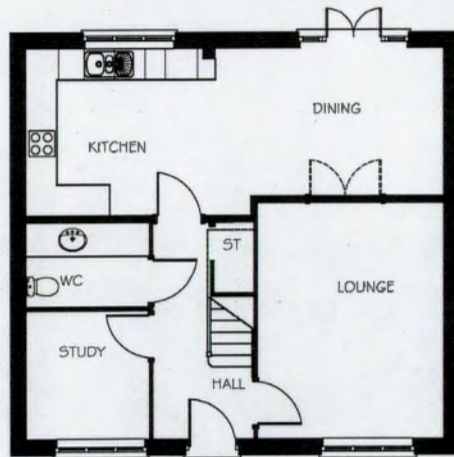

GROUND FLOOR PLAN

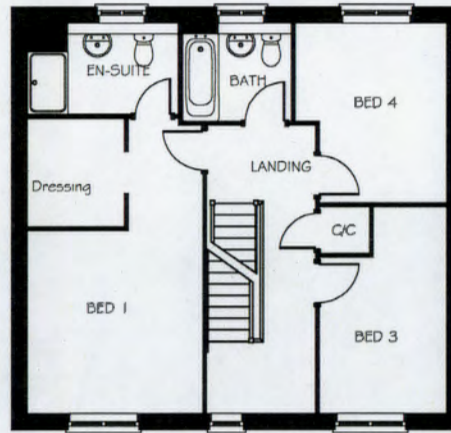

FIRST FLOOR PLAN

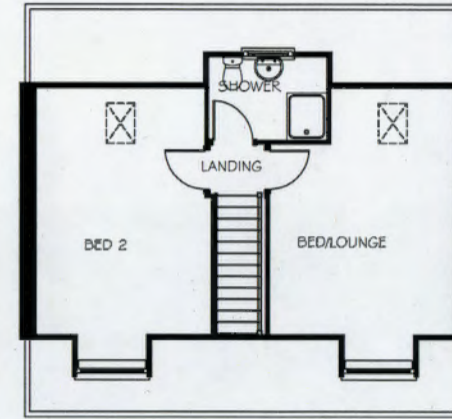

SECOND FLOOR PLAN

House Type PB52 (Wilton) - Plots 116, 117, 127, 133 & 138

Rev.	Description	Int.	Date

Site Name:	Station Road, Elmswell
Drawing Title:	House Type PB52 Countryside Edge Character Area

Taylor Wimpey
 Taylor Wimpey East Anglia
 Castle House, Kempton Way, Bury St Edmunds, Suffolk, IP32 7AR
 Tel: 01284 773800 Fax: 01284 773860
 Web: www.taylorwimpey.co.uk

Scale:	1:100 @ A3	Date:	06.10.15	
Drawn by:	CG	Checked by:	SPL	
Dwg No:	PB52/CE/01		Rev:	-
Issue Status:	<input type="checkbox"/> Preliminary <input type="checkbox"/> Tender <input type="checkbox"/> Construction <input type="checkbox"/> AsBuilt			

© This drawing is the copyright of Taylor Wimpey Development Limited and shall not be reproduced without permission.

78

CHARACTER AREA : CORE HOUSING

6



FRONT ELEVATION

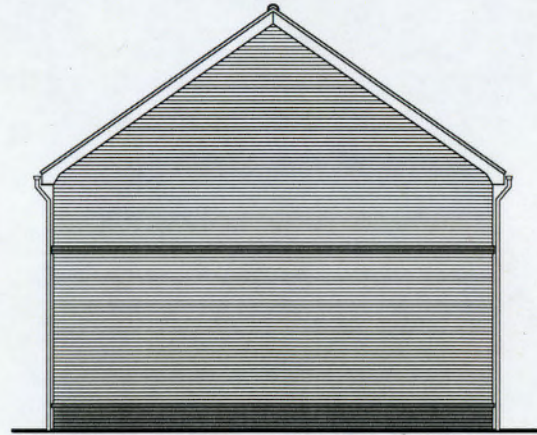

SIDE ELEVATION



REAR ELEVATION

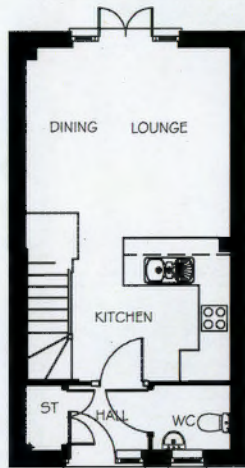

GROUND FLOOR PLAN

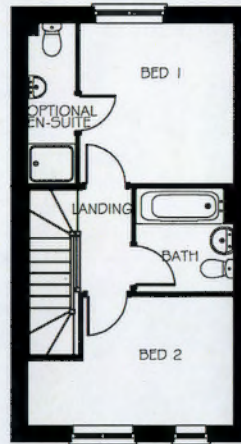

FIRST FLOOR PLAN

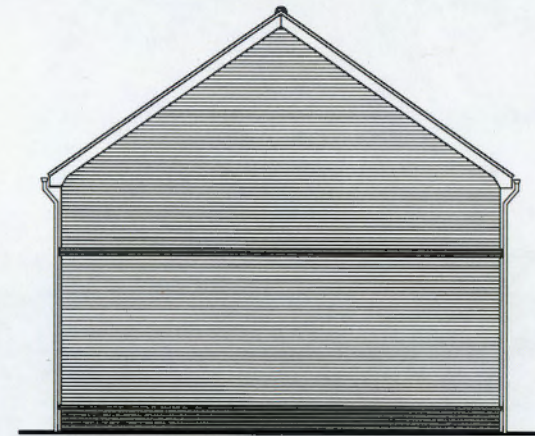

SIDE ELEVATION

House Type PA22 (Belford) - Plots 22, 23, 24, 32, 33, 34, 85, 86, 87, 89, 92, 93, 94, 96, 97, 98, 99 & 100

Rev.	Description	Int.	Date

Site Name:	Station Road, Elmswell
Drawing Title:	House Type PA22 Core Housing Character Area

Taylor Wimpey
 Taylor Wimpey East Anglia
 Castle House, Kempton Way, Bury St Edmunds, Suffolk, IP32 7AR
 Tel: 01284 773800 Fax: 01284 773860
 Web: www.taylorwimpey.co.uk

Scale:	1:100 @ A3	Date:	06.10.15
Drawn by:	CG	Checked by:	SPL
Dwg No:	PA22/CH/01	Rev:	-
Issue Status:	<input type="checkbox"/> Preliminary <input type="checkbox"/> Tender <input type="checkbox"/> Construction <input type="checkbox"/> AsBuilt		

80



FRONT ELEVATION

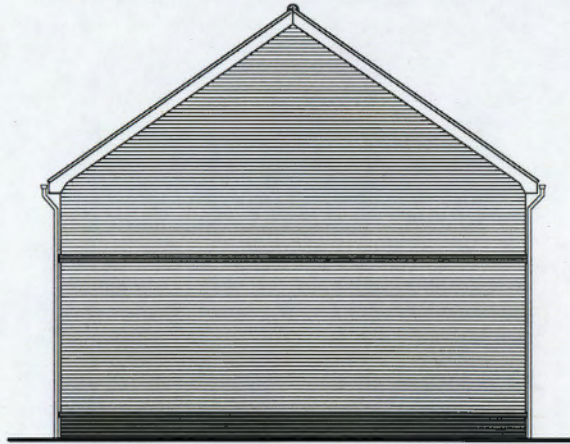

SIDE ELEVATION



REAR ELEVATION

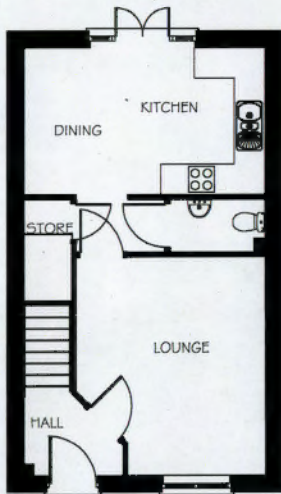

GROUND FLOOR PLAN

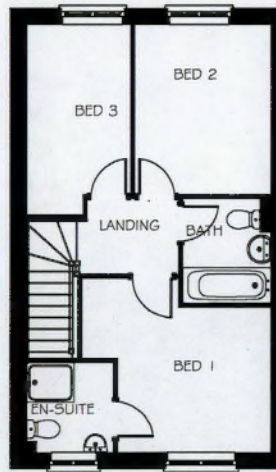

FIRST FLOOR PLAN

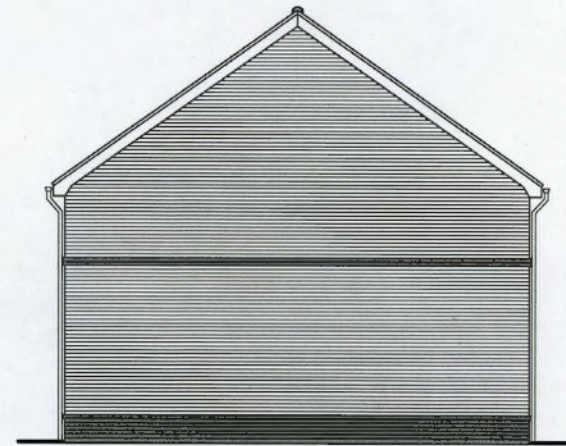

SIDE ELEVATION

House Type PA34 (Gosford) - Plots 27, 28, 29, 61, 62, 63 & 64

Rev.	Description	Int.	Date

Site Name:	Station Road, Elmswell
Drawing Title:	House Type PA34 Core Housing Character Area

Taylor Wimpey
 Taylor Wimpey East Anglia
 Castle House, Kempton Way, Bury St Edmunds, Suffolk, IP22 7AR
 Tel: 01284 773800 Fax: 01284 773860
 Web: www.taylorwimpey.co.uk

Scale:	1:100 @ A3	Date:	06.10.15
Drawn by:	CG	Checked by:	SPL
Dwg No:	PA34/CH/01	Rev:	-
Issue Status:	<input type="checkbox"/> Preliminary <input type="checkbox"/> Tender <input type="checkbox"/> Construction <input type="checkbox"/> AsBuilt		

This drawing is the copyright of Taylor Wimpey Development Limited and shall not be reproduced without permission.

81

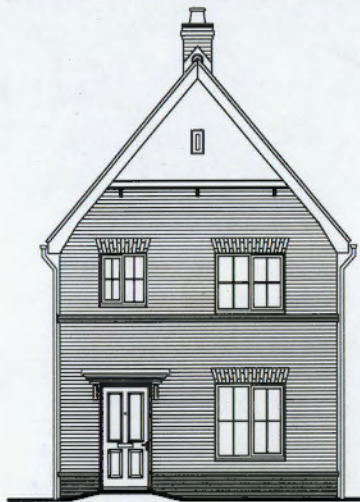

FRONT ELEVATION

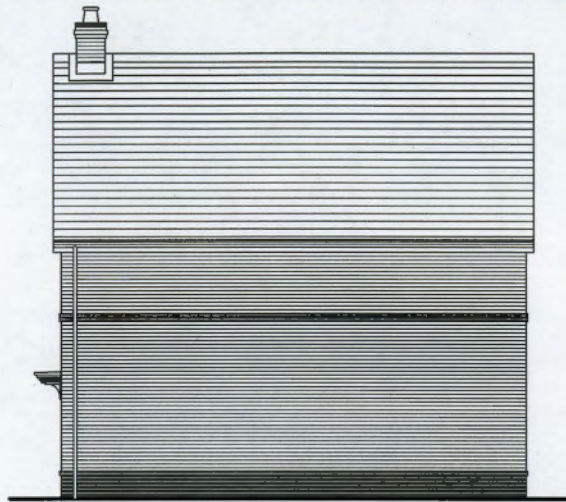

SIDE ELEVATION



REAR ELEVATION

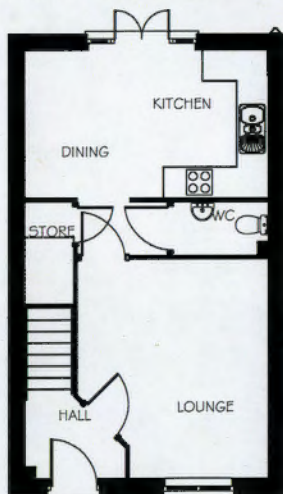

GROUND FLOOR PLAN

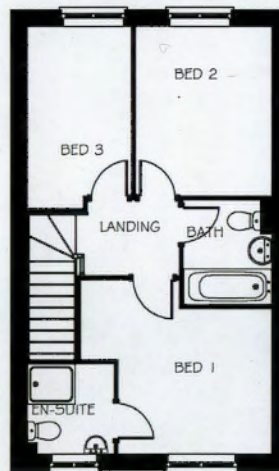

FIRST FLOOR PLAN



SIDE ELEVATION

House Type PA34 (Gosford) - Plots 21, 25, 26, 30, 31, 35, 60, 65, 83, 91, 95 162 & 167

Rev.	Description	Int.	Date

Site Name:	Station Road, Elmswell
Drawing Title:	House Type PA34 Core Housing Character Area

Taylor Wimpey
 Taylor Wimpey East Anglia
 Castle House, Kempton Way, Bury St Edmunds, Suffolk, IP22 7AR
 Tel: 01284 773800 Fax: 01284 773860
 Web: www.taylorwimpey.co.uk

Scale:	1:100 @ A3	Date:	06.10.15
Drawn by:	CG	Checked by:	SPL
Dwg No:	PA34/CH/02	Rev:	-
Issue Status:	<input type="checkbox"/> Preliminary <input type="checkbox"/> Tender <input type="checkbox"/> Construction <input type="checkbox"/> AsBuilt		

82



FRONT ELEVATION A

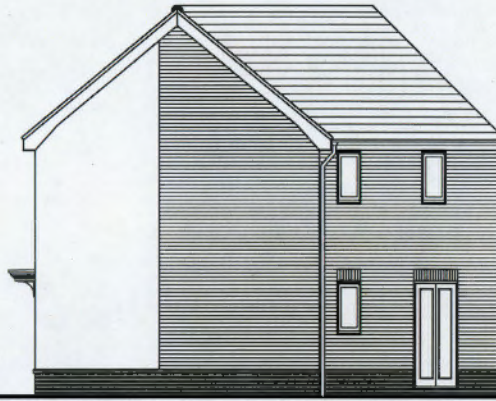

SIDE/REAR ELEVATION A



FRONT ELEVATION B

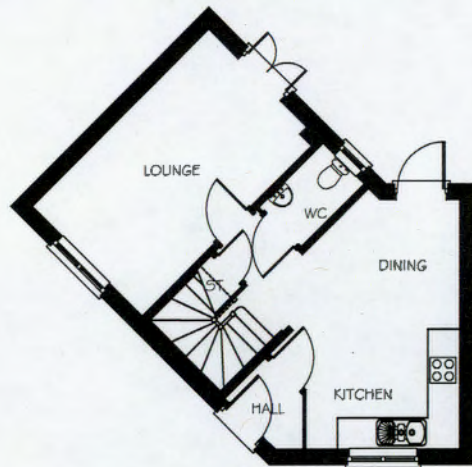

GROUND FLOOR PLAN

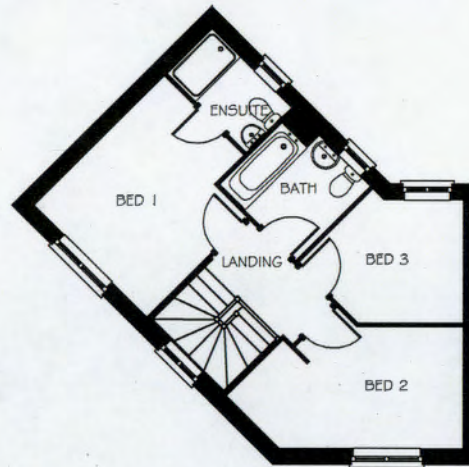

FIRST FLOOR PLAN

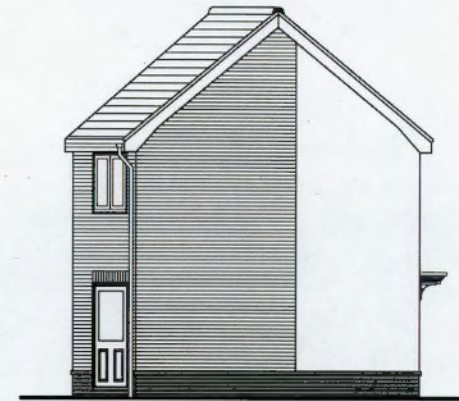

SIDE/REAR ELEVATION B

House Type PT35 (Rosedale) - Plots 36, 82, 84, 102, 161, 163 & 166

Rev.	Description	Int.	Date

Site Name:	Station Road, Elmswell
Drawing Title:	House Type PT35 Core Housing Character Area

Taylor Wimpey
 Taylor Wimpey East Anglia
 Castle House, Kempton Way, Bury St Edmunds, Suffolk, IP32 7AR
 Tel: 01284 773800 Fax: 01284 773860
 Web: www.taylorwimpey.co.uk

Scale:	1:100 @ A3	Date:	06.10.15
Drawn by:	CG	Checked by:	SPL
Dwg No:	PT35/CH/01	Rev:	-
Base Status:			
<input type="checkbox"/> Preliminary <input type="checkbox"/> Tender <input type="checkbox"/> Construction <input type="checkbox"/> AsBuilt			

This drawing is the copyright of Taylor Wimpey Development Limited and shall not be reproduced without permission.

83



FRONT ELEVATION

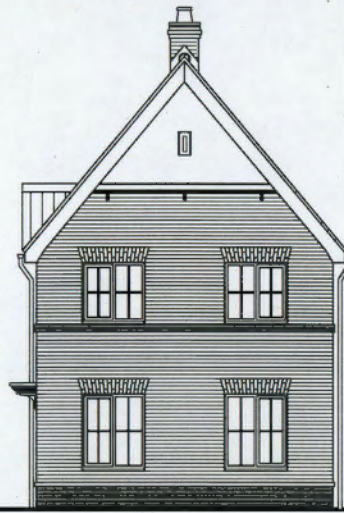

SIDE ELEVATION



REAR ELEVATION

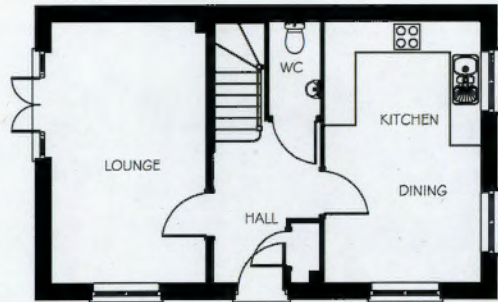

GROUND FLOOR PLAN

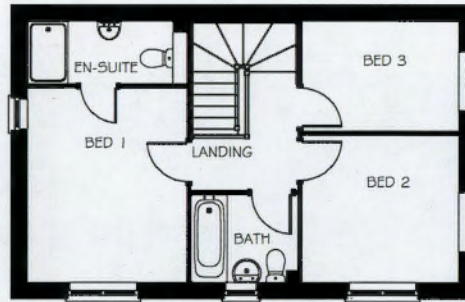

FIRST FLOOR PLAN



SIDE ELEVATION

House Type PT36 (Easdale) - Plots 88, 90, 101 & 103

Rev.	Description	Int.	Date

Site Name:	Station Road, Elmswell
Drawing Title:	House Type PT36 Core Housing Character Area

Taylor Wimpey
 Taylor Wimpey East Anglia
 Castle House, Kempton Way, Bury St Edmunds, Suffolk, IP32 7AR
 Tel: 01284 773800 Fax: 01284 773860
 Web: www.taylorwimpey.co.uk

Scale:	1:100 @ A3	Date:	06.10.15
Drawn by:	CG	Checked by:	SPL
Dwg No:	PT36/CH/01	Rev:	-
Issue Status:	<input type="checkbox"/> Preliminary <input type="checkbox"/> Tender <input type="checkbox"/> Construction <input type="checkbox"/> AsBuilt		

© This drawing is the copyright of Taylor Wimpey Development Limited and shall not be reproduced without permission.

84



FRONT ELEVATION



SIDE ELEVATION



REAR ELEVATION



SIDE ELEVATION

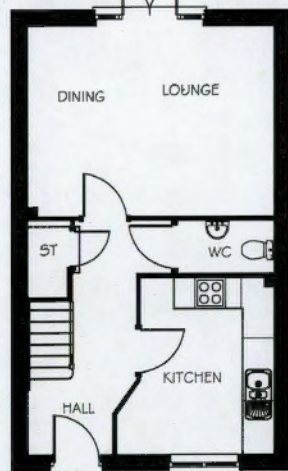

GROUND FLOOR PLAN

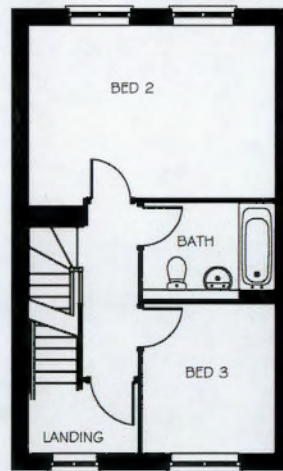

FIRST FLOOR PLAN

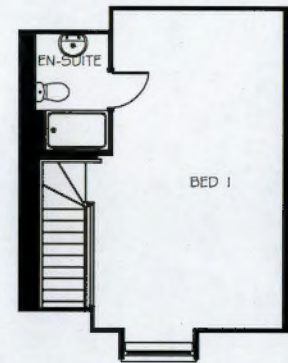

SECOND FLOOR PLAN

House Type PB33G (Crofton - G) - Plots 107, 108, 109, 110, 168, 169, 170 & 171

Rev.	Description	Int.	Date

Site Name:	Station Road, Elmswell
Drawing Title:	House Type PB33G Core Housing Character Area

Taylor Wimpey
 Taylor Wimpey East Anglia
 Castle House, Kempton Way, Bury St Edmunds, Suffolk, IP22 7AR
 Tel: 01284 773800 Fax: 01284 773860
 Web: www.taylorwimpey.co.uk

Scale:	1:100 @ A3	Date:	06.10.15	
Drawn by:	CG	Checked by:	SPL	
Dwg No:	PB33G/CH/01		Rev:	-
Issue Status:	<input type="checkbox"/> Preliminary <input type="checkbox"/> Tender <input type="checkbox"/> Construction <input type="checkbox"/> AsBuilt			

85

This drawing is the copyright of Taylor Wimpey Development Limited and shall not be reproduced without permission.



FRONT ELEVATION

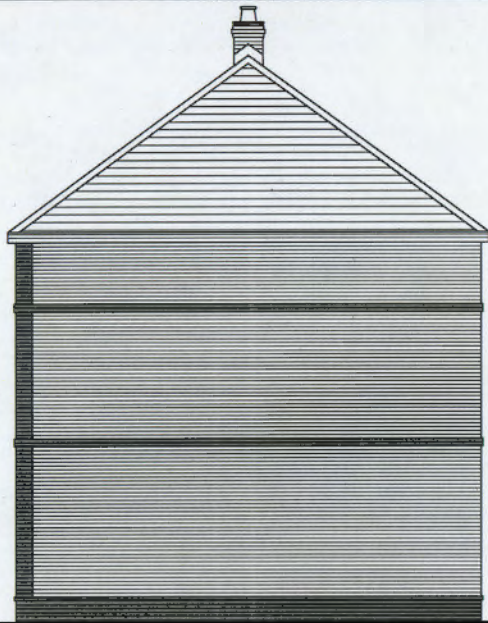

SIDE ELEVATION



REAR ELEVATION

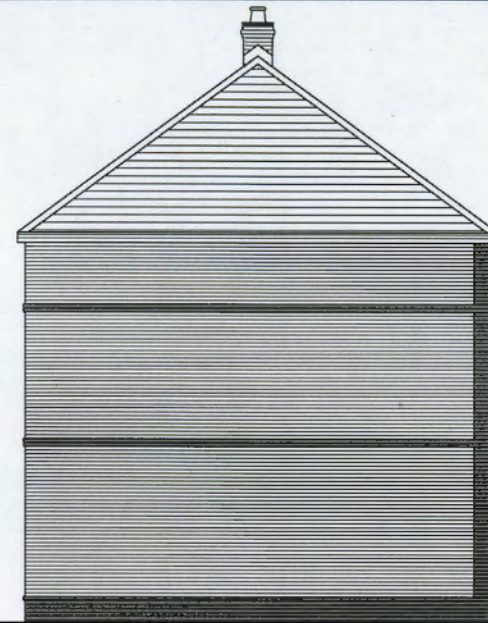

SIDE ELEVATION

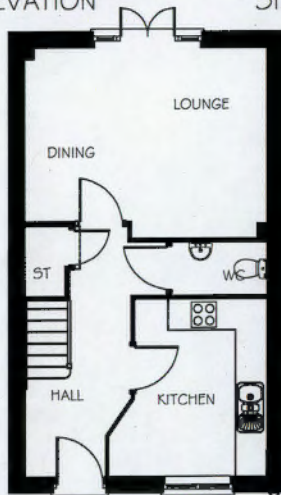

GROUND FLOOR PLAN

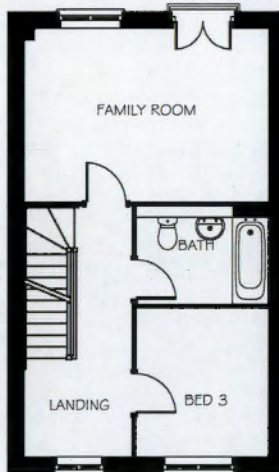

FIRST FLOOR PLAN

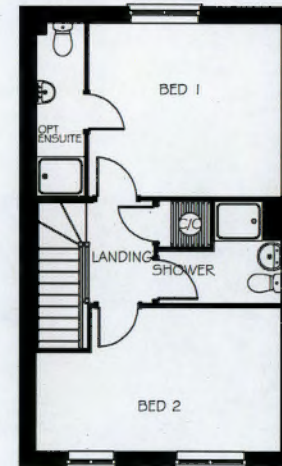

SECOND FLOOR PLAN

House Type PC32 (Belbury) - Plots 37, 38, 164 & 165

Rev.	Description	Int.	Date

Site Name:	Station Road, Elmswell
Drawing Title:	House Type PC32 Core Housing Character Area

Taylor Wimpey
 Taylor Wimpey East Anglia
 Castle House, Kempton Way, Bury St Edmunds, Suffolk, IP32 7AR
 Tel: 01284 773800 Fax: 01284 773860
 Web: www.taylorwimpey.co.uk

Scale:	1:100 @ A3	Date:	06.10.15
Drawn by:	CG	Checked by:	SPL
Dwg No:	PC32/CH/01	Rev:	-
Issue Status:	<input type="checkbox"/> Preliminary <input type="checkbox"/> Tender <input type="checkbox"/> Construction <input type="checkbox"/> AsBuilt		

This drawing is the copyright of Taylor Wimpey Development Limited and shall not be reproduced without permission.

88

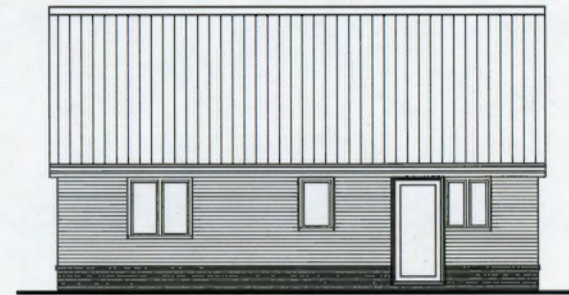

SIDE ELEVATION

REAR ELEVATION

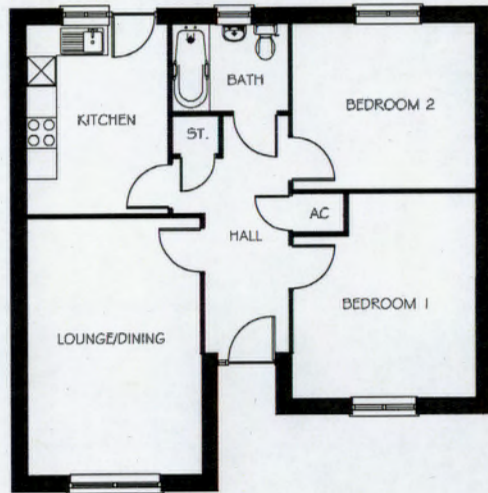

GROUND FLOOR PLAN



SIDE ELEVATION

House Type B727 - Plots 104, 105 & 106

Rev.	Description	Int.	Date

Site Name:	Station Road, Elmswell
Drawing Title:	House Type B727 Core Housing Character Area

Taylor Wimpey
 Taylor Wimpey East Anglia
 Castle House, Kempton Way, Bury St Edmunds, Suffolk, IP32 7AR
 Tel: 01284 773600 Fax: 01284 773600
 Web www.taylorwimpey.co.uk

Scale:	1:100 @ A3	Date:	06.10.15	
Drawn by:	CG	Checked by:	SPL	
Dwg No:	B727/CH/01		Rev:	-
Issue Status:	<input type="checkbox"/> Preliminary <input type="checkbox"/> Tender <input type="checkbox"/> Construction <input type="checkbox"/> AsBuilt			

This drawing is the copyright of Taylor Wimpey Development Limited and shall not be reproduced without permission.

87

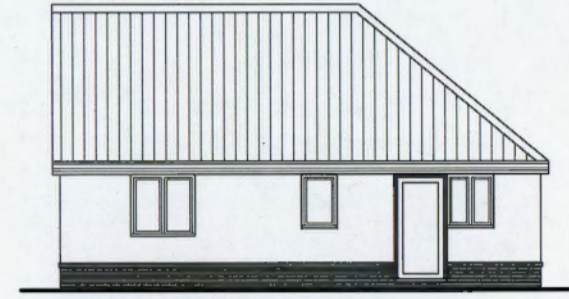
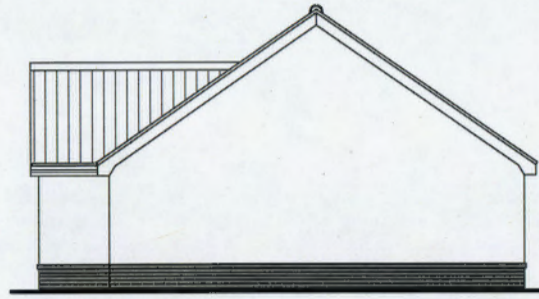

SIDE ELEVATION

REAR ELEVATION

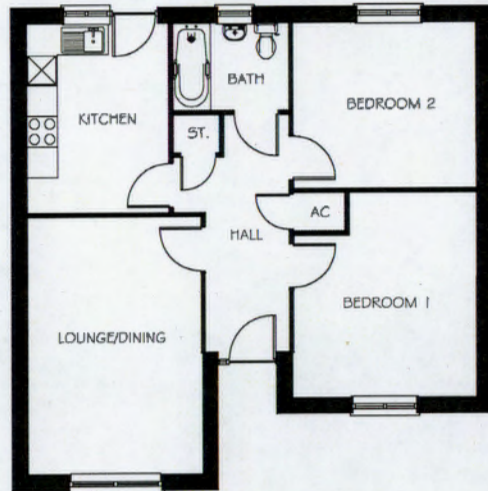

GROUND FLOOR PLAN

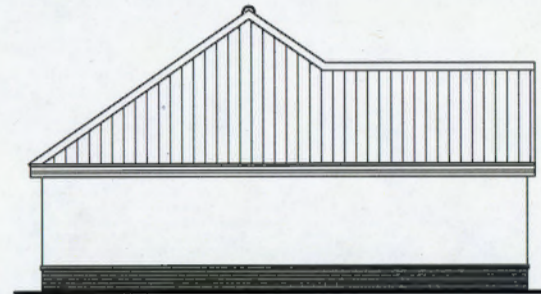

SIDE ELEVATION

House Type B727 - Plot 59

Rev.	Description	Int.	Date

Site Name:	Station Road, Elmswell
Drawing Title:	House Type B727 Core Housing Character Area

Taylor Wimpey
 Taylor Wimpey East Anglia
 Castle House, Kempton Way, Bury St Edmunds, Suffolk, IP22 7AR
 Tel: 01284 773800 Fax: 01284 773860
 Web: www.taylorwimpey.co.uk

Scale:	1:100 @ A3	Date:	06.10.15	
Drawn by:	CG	Checked by:	SPL	
Eng No:	B727/CH/02		Rev:	-
Issue Status:	<input type="checkbox"/> Preliminary <input type="checkbox"/> Tender <input type="checkbox"/> Construction <input type="checkbox"/> AsBuilt			

This drawing is the copyright of Taylor Wimpey Development Limited and shall not be reproduced without permission.

88



FRONT ELEVATION



SIDE ELEVATION



REAR ELEVATION

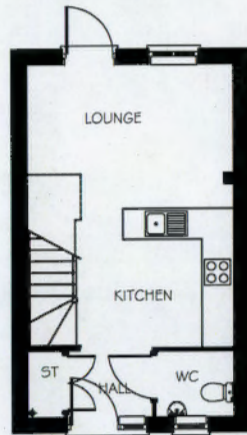

GROUND FLOOR PLAN

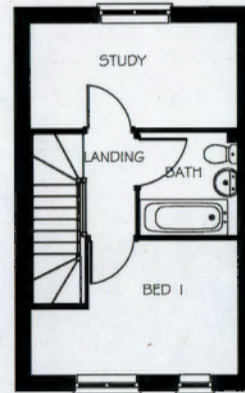

FIRST FLOOR PLAN

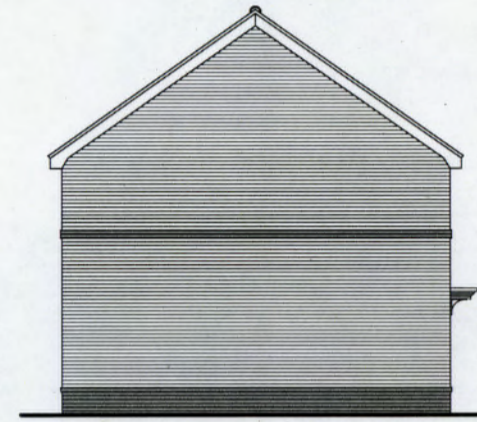

SIDE ELEVATION

House Type AA11 - Plots 40, 41, 52 & 53

Rev.	Description	Int.	Date

Site Name:	Station Road, Elmswell
Drawing Title:	House Type AA11 Core Housing Character Area

Taylor Wimpey
 Taylor Wimpey East Anglia
 Castle House, Kempton Way, Bury St Edmunds, Suffolk, IP32 7AR
 Tel: 01284 773800 Fax: 01284 773800
 Web: www.taylorwimpey.co.uk

Scale:	1:100 @ A3	Date:	06.10.15
Drawn by:	CG	Checked by:	SPL
Dwg No.:	AA11/CH/01	Rev.:	-
Issue Status:	<input type="checkbox"/> Preliminary <input type="checkbox"/> Tender <input type="checkbox"/> Construction <input type="checkbox"/> AsBuilt		

This drawing is the copyright of Taylor Wimpey. Development, Limitations and shall not be reproduced without permission.

89



FRONT ELEVATION



SIDE ELEVATION

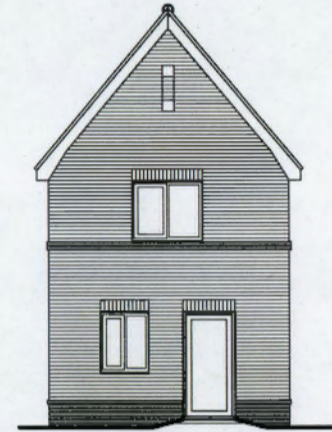

REAR ELEVATION

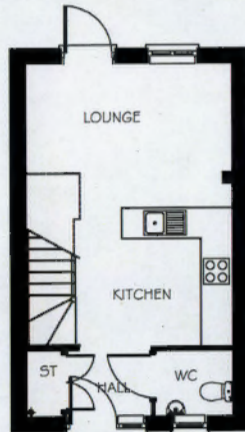

GROUND FLOOR PLAN

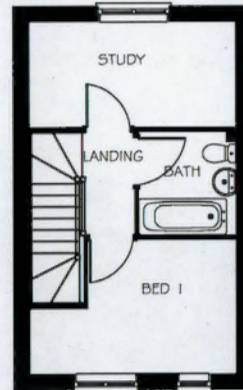

FIRST FLOOR PLAN



SIDE ELEVATION

House Type AA11 - Plots 39, 42, 51 & 54

Rev.	Description	Int.	Date

Site Name:	Station Road, Elmswell
Drawing Title:	House Type AA11 Core Housing Character Area

Taylor Wimpey
 Taylor Wimpey East Anglia
 Castle House, Kempton Way, Bury St Edmunds, Suffolk, IP32 7AR
 Tel: 01284 773800 Fax: 01284 773860
 Web: www.taylorwimpey.co.uk

Scale:	1:100 @ A3	Date:	06.10.15
Drawn by:	CG	Checked by:	SPL
Dwg No.:	AA11/CH/02	Rev:	-
Issue Status:	<input type="checkbox"/> Preliminary <input type="checkbox"/> Tender <input type="checkbox"/> Construction <input type="checkbox"/> AsBuilt		

This drawing is the copyright of Taylor Wimpey Development Limited and shall not be reproduced without permission.

06



FRONT ELEVATION

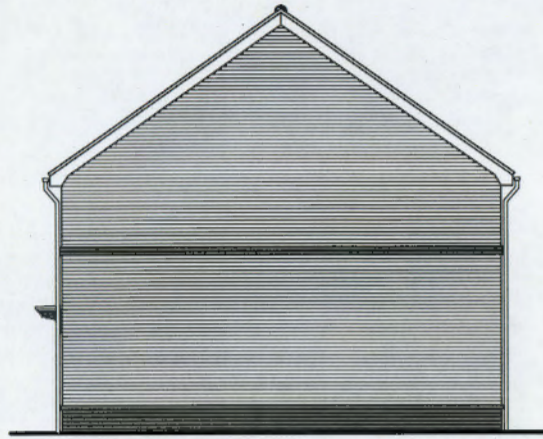

SIDE ELEVATION

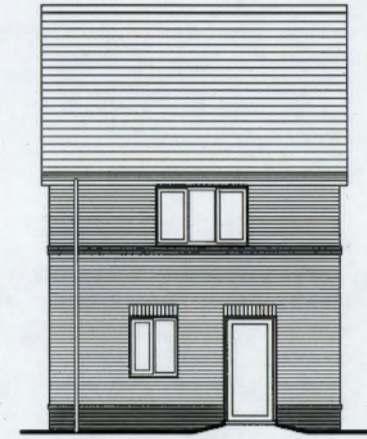

REAR ELEVATION

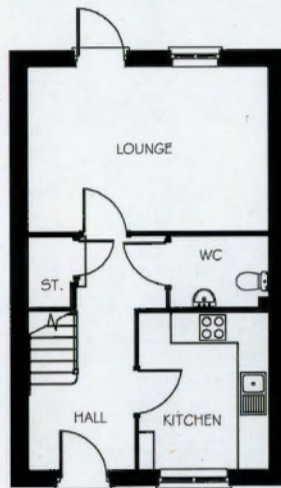

GROUND FLOOR PLAN

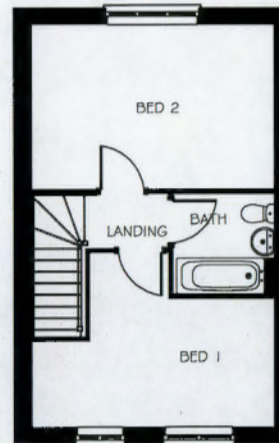

FIRST FLOOR PLAN

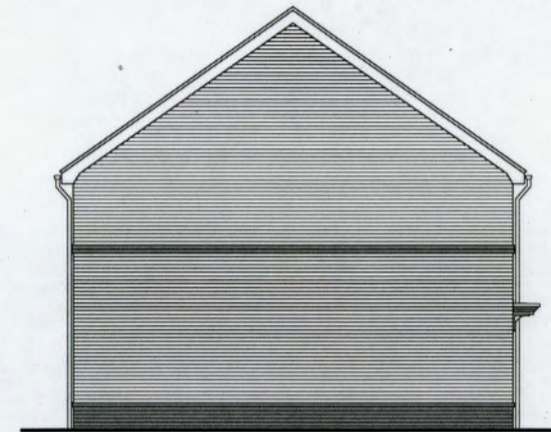

SIDE ELEVATION

House Type AA23 - Plots 43, 44, 45, 48, 49, 50, 56 & 57

Rev.	Description	Int.	Date

Site Name:	Station Road, Elmswell
Drawing Title:	House Type AA23 Core Housing Character Area

Taylor Wimpey
 Taylor Wimpey East Anglia
 Castle House, Kempton Way, Bury St Edmunds, Suffolk, IP22 7AR
 Tel: 01284 773800 Fax: 01284 773860
 Web: www.taylorwimpey.co.uk

Scale:	1:100 @ A3	Date:	06.10.15
Drawn by:	CG	Checked by:	SPL
Dwg No:	AA23/CH/01	Rev:	-
Issue Status:	<input type="checkbox"/> Preliminary <input type="checkbox"/> Tender <input type="checkbox"/> Construction <input type="checkbox"/> AsBuilt		

91



FRONT ELEVATION



SIDE ELEVATION

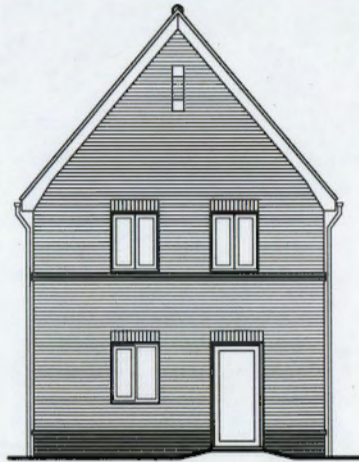

REAR ELEVATION

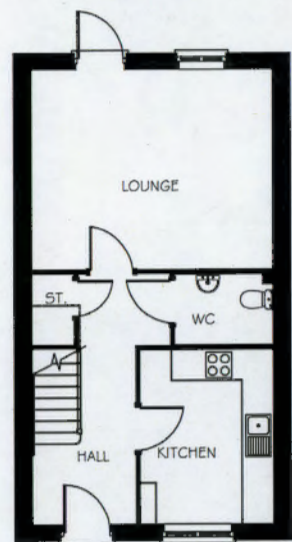

GROUND FLOOR PLAN

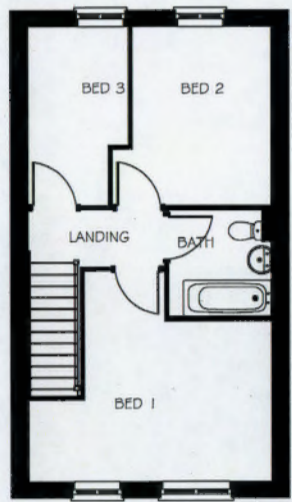

FIRST FLOOR PLAN

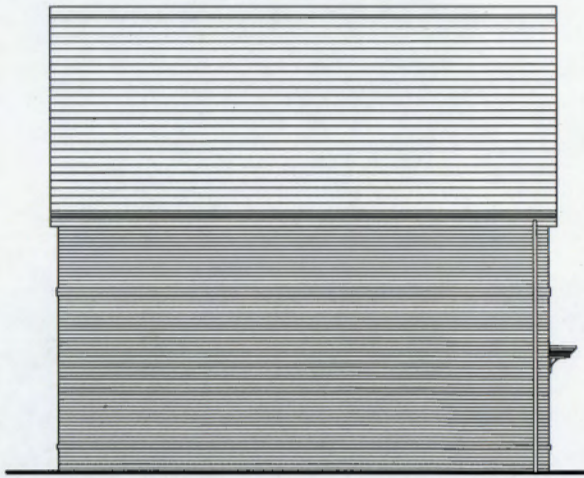

SIDE ELEVATION

92

House Type AA31 - Plots 55 & 58

Rev.	Description	Int.	Date

Site Name:	Station Road, Elmswell
Drawing Title:	House Type AA31 Core Housing Character Area

Taylor Wimpey
 Taylor Wimpey East Anglia
 Castle House, Kempton Way, Bury St Edmunds, Suffolk, IP22 7AR
 Tel: 01284 773600 Fax: 01284 773660
 Web: www.taylorwimpey.co.uk

Scale:	1:100 @ A3	Date:	06.10.15
Drawn by:	CG	Checked by:	SPL
Dwg No:	AA31/CH/01	Rev:	-
Issue Status:	<input type="checkbox"/> Preliminary <input type="checkbox"/> Tender <input type="checkbox"/> Construction <input type="checkbox"/> AsBuilt		

© This drawing is the copyright of Taylor Wimpey. Development Lumber and shall not be reproduced without permission.



FRONT ELEVATION

SIDE ELEVATION

REAR ELEVATION

SIDE ELEVATION

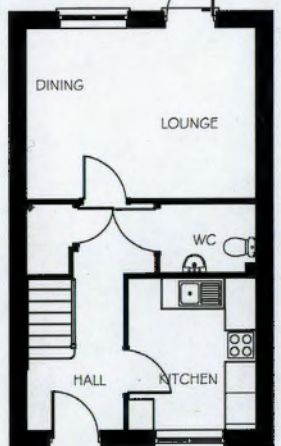

GROUND FLOOR PLAN

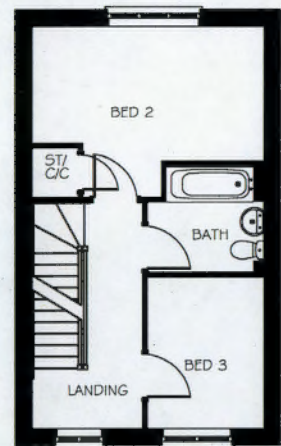

FIRST FLOOR PLAN

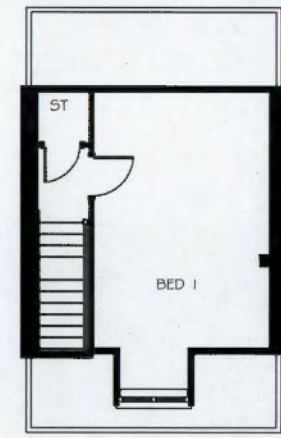

SECOND FLOOR PLAN

03

House Type AB31 - Plots 46 & 47

Rev.	Description	Int.	Date

Site Name:	Station Road, Elmswell
Drawing Title:	House Type AB31 Core Housing Character Area

Taylor Wimpey
 Taylor Wimpey East Anglia
 Castle House, Kempton Way, Bury St Edmunds, Suffolk, IP22 7AR
 Tel: 01284 773800 Fax: 01284 773800
 Web: www.taylorwimpey.co.uk

Scale:	1:100 @ A3	Date:	06.10.15
Drawn by:	CG	Checked by:	SPL
Dwg No:	AB31/CH/01	Rev:	-
Issue Status:			
<input type="checkbox"/> Preliminary <input type="checkbox"/> Tender <input type="checkbox"/> Construction <input type="checkbox"/> AsBuilt			

© This drawing is the copyright of Taylor Wimpey. Unauthorised use and shall not be reproduced without permission.

OUTBUILDINGS : GARAGES, CONSERVATORIES & SUBSTATION



PLAN (Single)

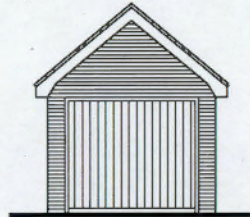

FRONT ELEVATION



SIDE ELEVATION

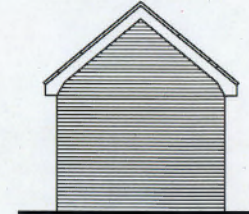

REAR ELEVATION



PLAN (Single)

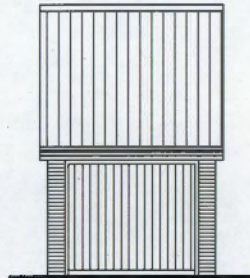

FRONT ELEVATION



SIDE ELEVATION

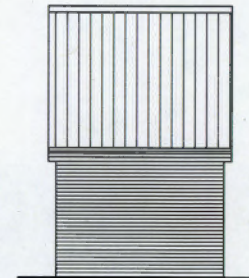

REAR ELEVATION

95

Rev.	Description	Int.	Date

Site Name:	Station Road, Elmswell
Drawing Title:	Single Gabled & Eaves Fronted Garages

Taylor Wimpey
 Taylor Wimpey East Anglia
 Castle House, Kempton Way, Bury St Edmunds, Suffolk, IP32 7AR
 Tel: 01284 773800 Fax: 01284 773860
 Web: www.taylorwimpey.co.uk

Scale:	1:100 @ A3	Date:	06.10.15
Drawn by:	CG	Checked by:	SPL
Dwg No:	GAR/01		Rev:
Issue Status:			-
<input type="checkbox"/> Preliminary <input type="checkbox"/> Tender <input type="checkbox"/> Construction <input type="checkbox"/> AsBuilt			

© This drawing is the copyright of Taylor Wimpey Development Limited and shall not be reproduced without permission.

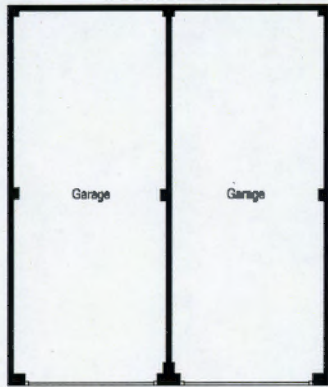

PLAN (Double)

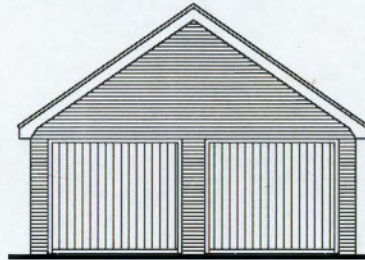

FRONT ELEVATION



SIDE ELEVATION



REAR ELEVATION

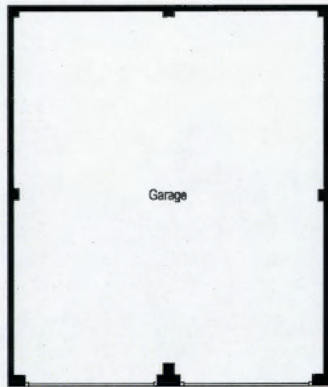

PLAN (Double)

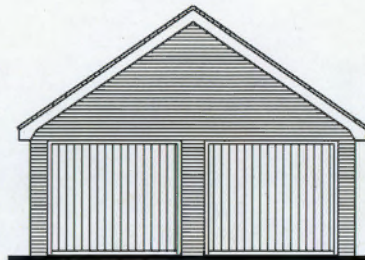

FRONT ELEVATION

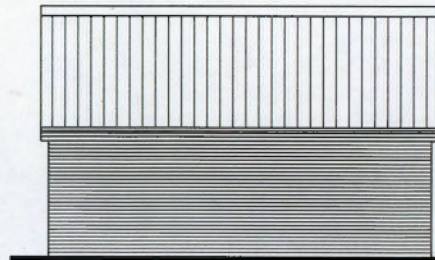

SIDE ELEVATION



REAR ELEVATION

Rev.	Description	Int.	Date

Site Name:	Station Road, Elmswell
Drawing Title:	Double Gabled Garages

Taylor Wimpey
 Taylor Wimpey East Anglia
 Castle House, Kempton Way, Bury St Edmunds, Suffolk IP32 7AR
 Tel: 01284 773800 Fax: 01284 773860
 Web www.taylorwimpey.co.uk

Scale:	1:100 @ A3	Date:	06.10.15	
Drawn by:	CG	Checked by:	SPL	
Dwg No:	GAR/02		Rev:	-
Issue Status:				
<input type="checkbox"/>	Preliminary	<input type="checkbox"/>	Tender	
<input type="checkbox"/>	Construction	<input type="checkbox"/>	AsBuilt	

This drawing is the copyright of Taylor Wimpey Development Limited and shall not be reproduced without permission.

96

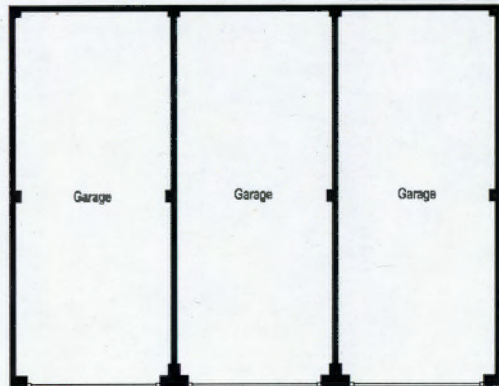

PLAN

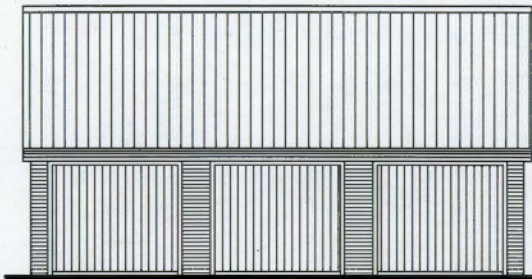

FRONT ELEVATION



SIDE ELEVATION

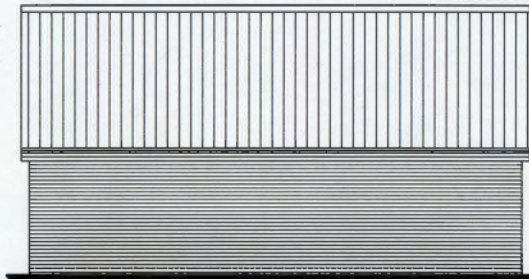

REAR ELEVATION

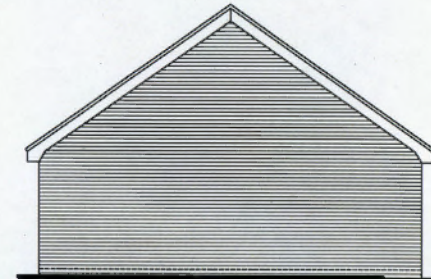

SIDE ELEVATION

97

Rev.	Description	Int.	Date

Site Name:	Station Road, Elmswell
Drawing Title:	Triple Eaves Fronted Garage

Taylor Wimpey
 Taylor Wimpey East Anglia
 Castle House, Kempton Way, Bury St Edmunds, Suffolk, IP22 7AR
 Tel: 01284 773800 Fax: 01284 773860
 Web: www.taylorwimpey.co.uk

Scale:	1:100 @ A3	Date:	06.10.15	
Drawn by:	CG	Checked by:	SPL	
Dwg No:	GAR/03		Rev:	-
Issue Status:				
<input type="checkbox"/>	Preliminary	<input type="checkbox"/>	Tender	
<input type="checkbox"/>	Construction	<input type="checkbox"/>	AsBuilt	

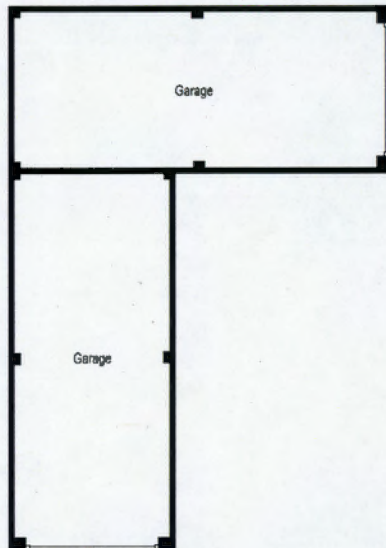

PLAN ('L' Shaped)

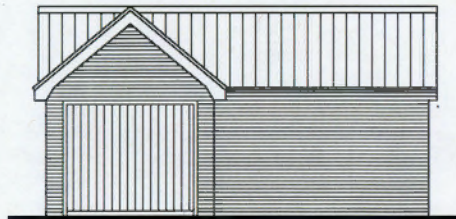

FRONT ELEVATION



SIDE ELEVATION



REAR ELEVATION



SIDE ELEVATION

Rev.	Description	Int.	Date

Site Name:	Station Road, Elmswell
Drawing Title:	'L' Shaped Garage

Taylor Wimpey
 Taylor Wimpey East Anglia
 Castle House, Kempton Way, Bury St Edmunds, Suffolk, IP22 7AR
 Tel: 01284 773800 Fax: 01284 773800
 Web www.taylorwimpey.co.uk

Scale:	1:100 @ A3	Date:	06.10.15
Drawn by:	CG	Checked by:	SPL
Dwg No:	GAR/04		Rev:
Issue Status:	-		
<input type="checkbox"/> Preliminary <input type="checkbox"/> Tender <input type="checkbox"/> Construction <input type="checkbox"/> AsBuilt			

© This drawing is the copyright of Taylor Wimpey Development Limited and shall not be reproduced without permission.

86



FRONT ELEVATION

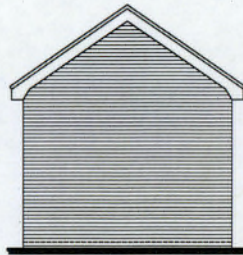

SIDE ELEVATION



REAR ELEVATION



SIDE ELEVATION

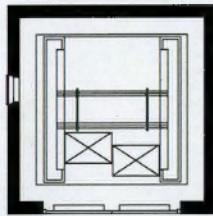

PLAN

Rev.	Description	Int.	Date

Site Name:	Station Road, Elmswell
Drawing Title:	Sub Station

Taylor Wimpey
 Taylor Wimpey East Angles
 Castle House, Kempton Way, Duxey St Edmunds, Suffolk, IP32 7AR
 Tel: 01284 773850 Fax: 01284 773860
 Web: www.taylorwimpey.co.uk

Scale:	1:100 @ A3	Date:	06.10.15
Drawn by:	CG	Checked by:	SPL
Dwg No:	SUB/01		Rev:
Issue Status:	-		
<input type="checkbox"/> Preliminary <input type="checkbox"/> Tender <input type="checkbox"/> Construction <input type="checkbox"/> AsBuilt			

© The drawing is the copyright of Taylor Wimpey Development Limited and shall not be reproduced without permission.

99